TROY

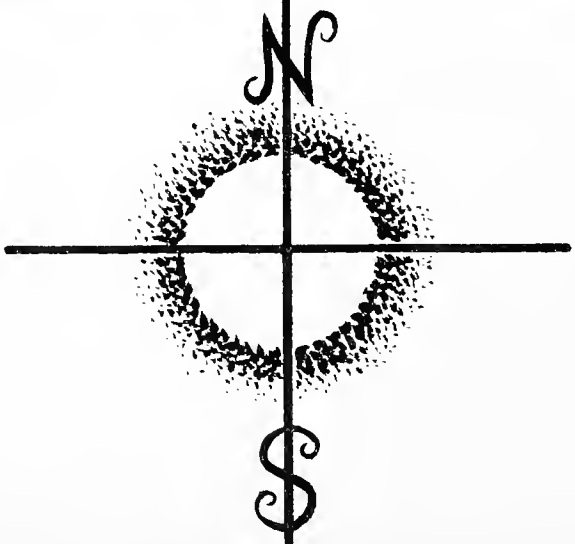
N
S

GEN

ALLEN COUNTY PUBLIC LIBRARY
3 1833 01731 4656

GENEALOGY
977.202
N89TR
1956

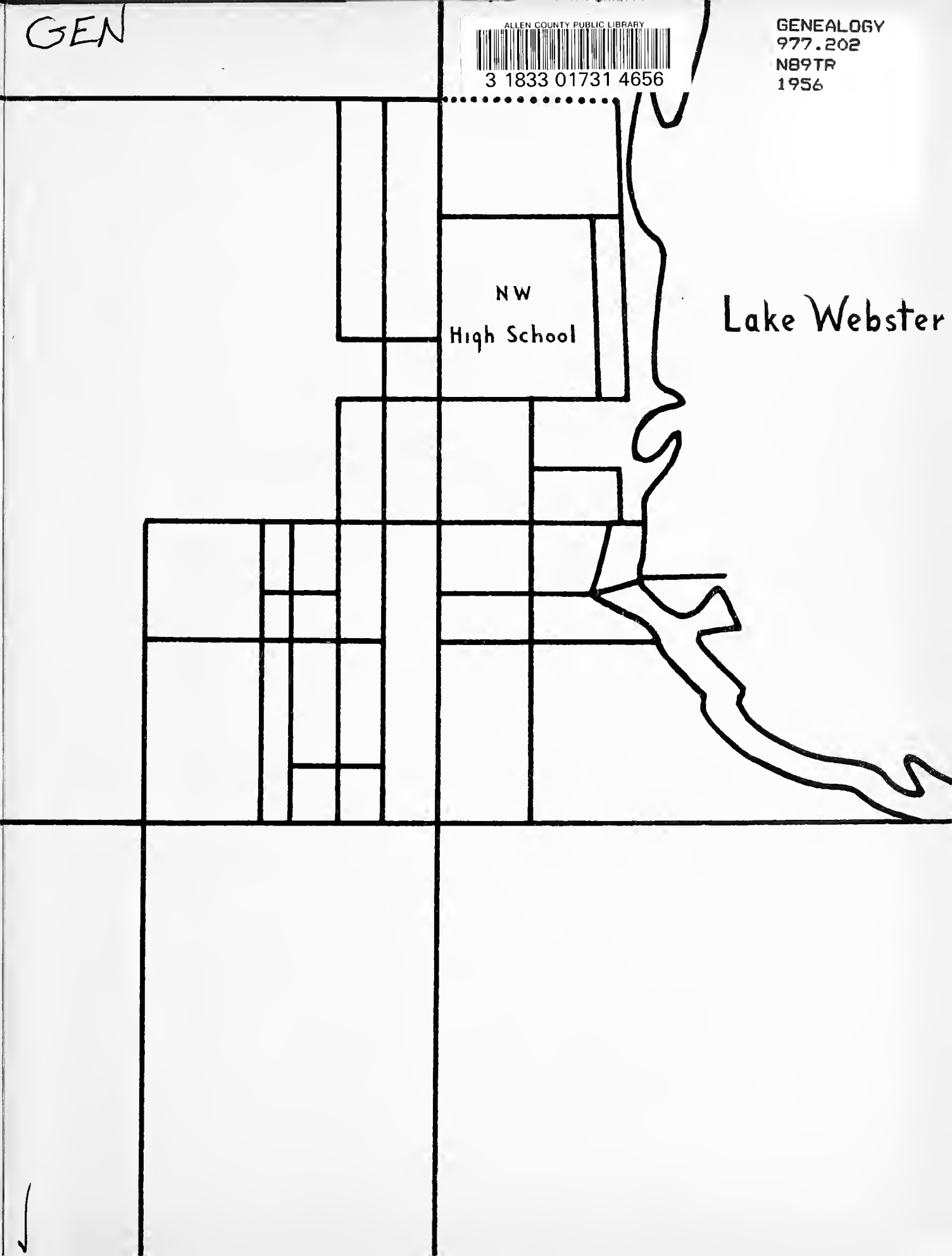

Digitized by the Internet Archive
in 2011 with funding from
E-Yearbook.com

http://www.archive.org/details/troy1956nort

# THE HIGHWAY OF LIFE

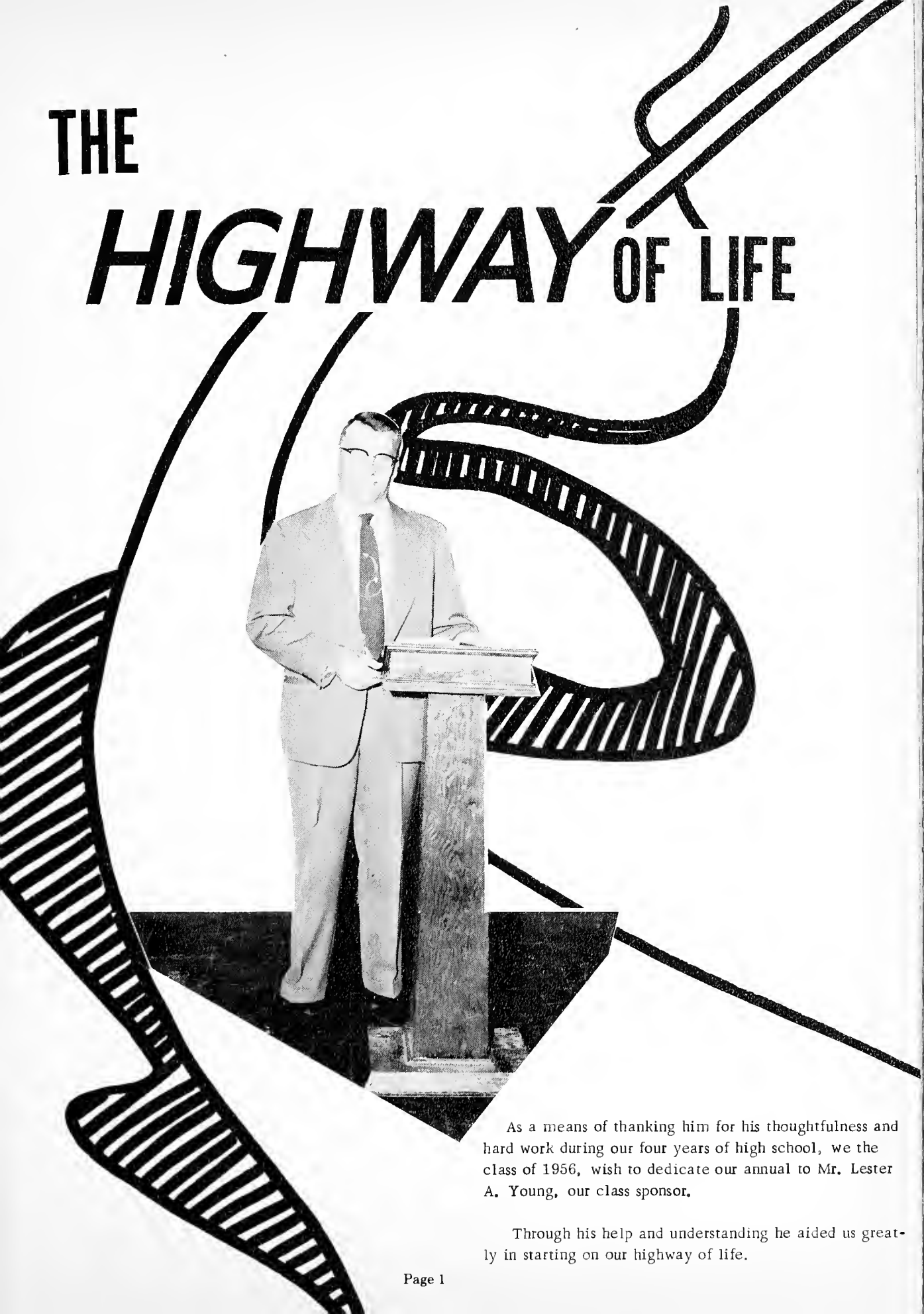

As a means of thanking him for his thoughtfulness and hard work during our four years of high school, we the class of 1956, wish to dedicate our annual to Mr. Lester A. Young, our class sponsor.

Through his help and understanding he aided us greatly in starting on our highway of life.

CLASS REGISTER

# FACULTY

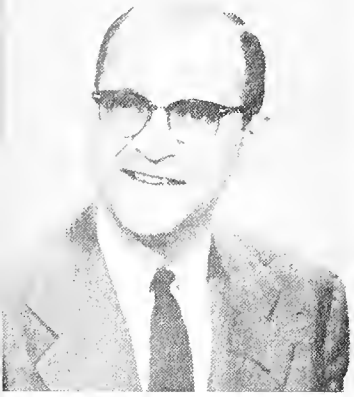

ROBERT L. RITCHIE, Principal
General Science and Chemistry
A. B. Manchester College
M. A. Ball State Teachers College

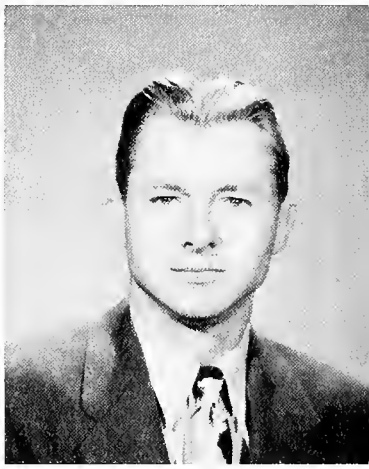

PAUL M. ROYER
Junior High Coach
Mathematics, Science, and Agriculture
A. B. Manchester College
M. A. Ball State Teachers College

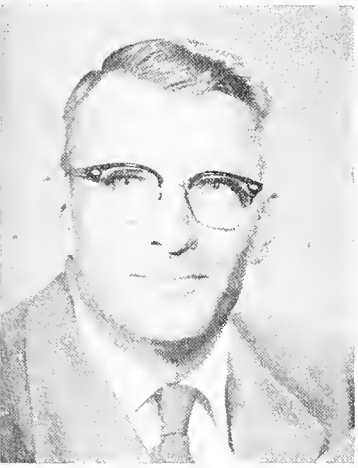

LESTER A. YOUNG
Commerce and Speech
A. B. Manchester College
M. S. Education, Indiana University
B. D. Bethany Biblical Seminary

FLOYD H. BAKER
Assistant Coach
Social Studies
B. S. Education, Wittenberg College
M. Ed., University of Pittsburg

KATHRYNE COPELAND
Home Economics
A. B. Manchester College

JAMES K. GREINER
Director of Music
B. S. Education, Music
Goshen College

# FACULTY

DOROTHY WARNER
English and Library Science
B. S. Manchester College

HOWARD LOCKE
Coach
Mathematics and Physical Education
M. A. Ball State Teachers College

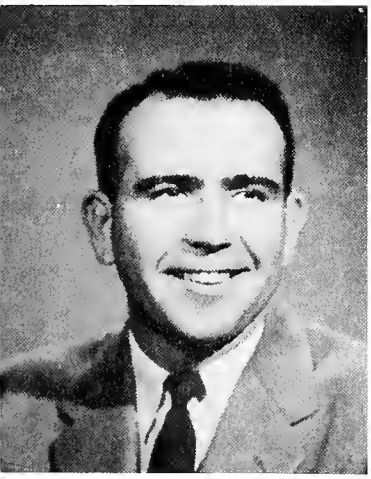

GAYLORD N. TOLL
Mathematics and Mechanical Drawing
Shop and Drivers Training
B. S. Ball State Teachers College

ALENE L. PIERSON
English and Latin
A. B. Manchester College
Ball State Teachers College

WILMER J. FREDERICK
Grade 6
A. B. Findley College
Winebrenner Seminary
Goshen College

CLAYTON J. MOCK
Grade 5
Stanley Wisconsin Rural Normal
Eau Claire State Teachers College
Goshen College Extension

# FACULTY

RUTH T. GUNTER
Grade 4
Ball State Teachers College
Manchester College

MARTHA K. DUNKIN
Grade 3
Indiana State Teachers College
Ball State Teachers College

WILEHIMINIA VAN EGDON
Grade 3
Morningside College
A. B. Taylor University
Wheaton College

GLADYS CULVER
Grade 2
Ball State Teachers College
Manchester College

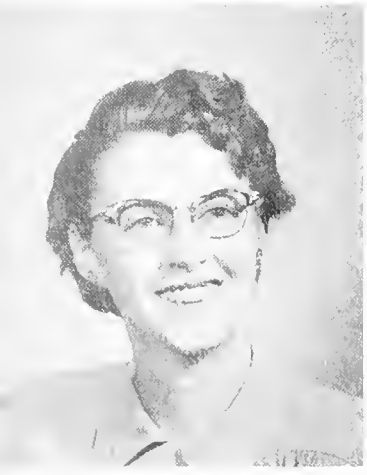

LOIS ROYER
Grades 1 & 2
University of Alberta
Ball State Teachers College

MARY NINE
Grade 1
Teachers College of Indianapolis
Manchester College

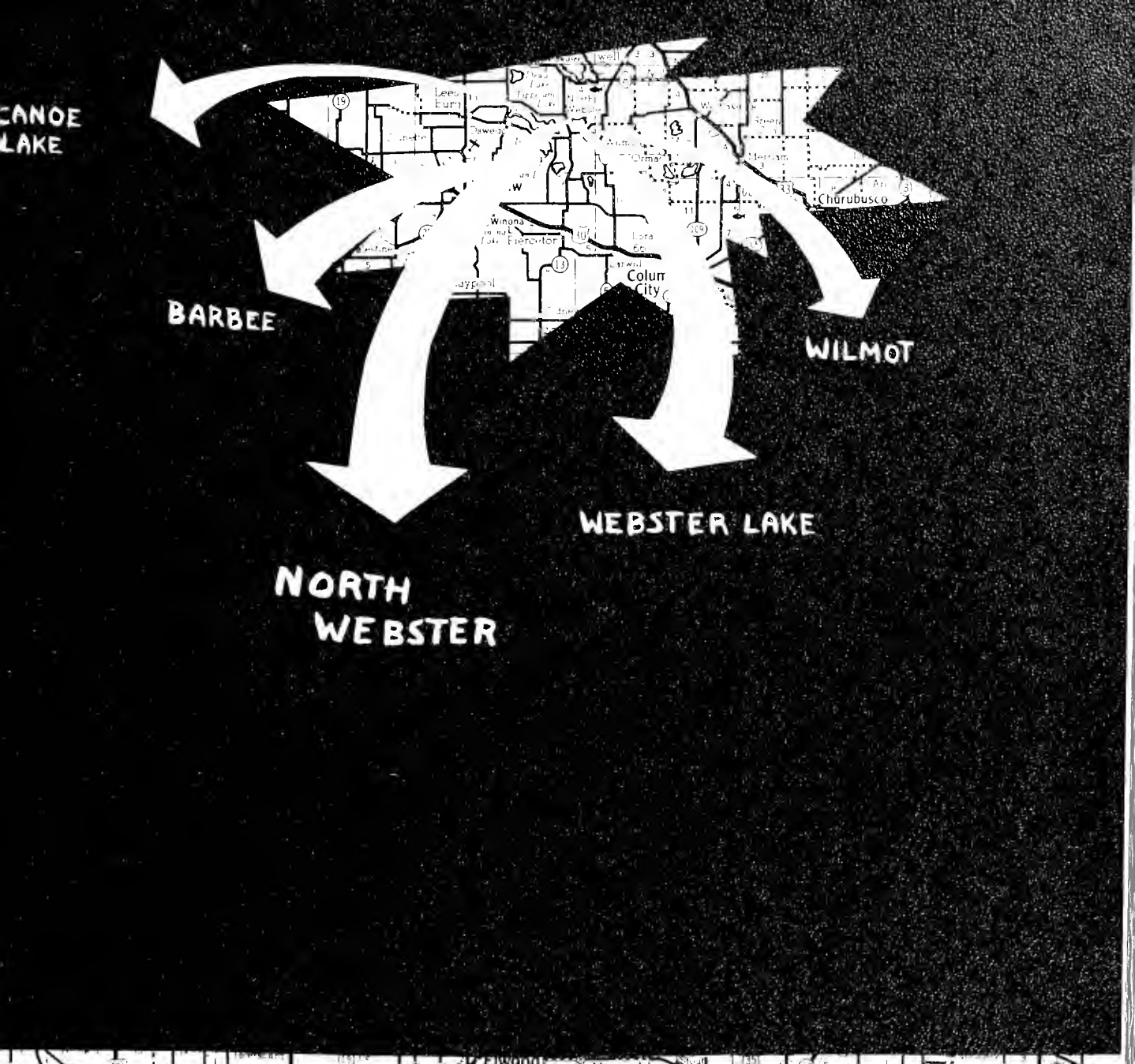


# seniors

Page 7

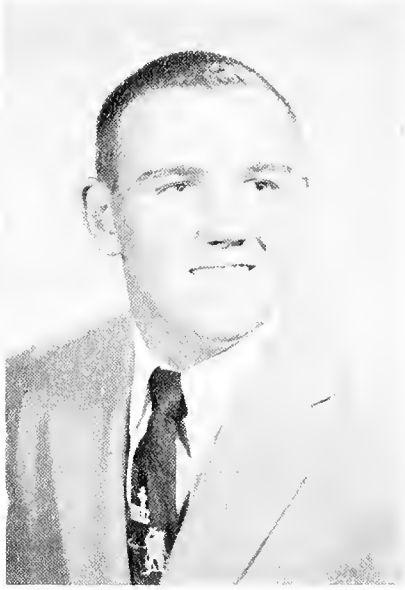

THAMES HICKMAN
President 2, 3, 4; Band 1, 2; Boys' Chorus 4; Mixed Chorus 4; Choir 4; Troy Staff Co-Editor 4; Boys' State 3; Student Congress Alternate 2, 3; English Contest 3; Librarian 1, 2; District and State Ensemble Contest 1, 2, 3, 4; Accompanist 4.

ARNOLD WEIMER
Vice-President 2, 3, 4; Basketball 1, 2; Baseball 2; Boys' State Alternate 3; Student Congress 2, 3; Junior Play 3; Troy Staff 4; Senior Play 4.

# Class of 1956

DIANE PIERCE
Class President 1; Treasurer 3, 4; G. A. A. 1; Booster Club 2; Troy Staff Co-Editor 4; Girls' State 3; Student Congress Alternate 3; Junior Play 3; Librarian 1, 2; Girls' Basketball 1, 2; Girls' Octette 3; Senior Play 4.

JANET LUCE
Vice-President 1; Secretary 2, 3, 4; G. A. A. 1; Band 2, 4; Booster Club 1, 3; President 3; Troy Staff 4; Alternate Girls' State 3; County Speech Contest 2, 3, 4; English Contest 3; Junior Play 3; Senior Play 4; Girls' Basketball 1, 2.

STANLEY HAMMAN
Basketball 1; Booster Club 3; Troy Staff 4; Senior Play 4.

PEGGY RHODES
G. A. A. 1; Booster Club 1, 3; Mixed Chorus 1, 2, 3; Choir 1, 2, 3; Junior Play 3; Troy Staff 4.

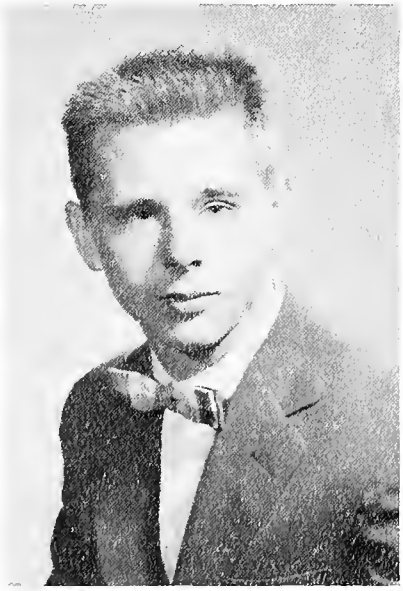

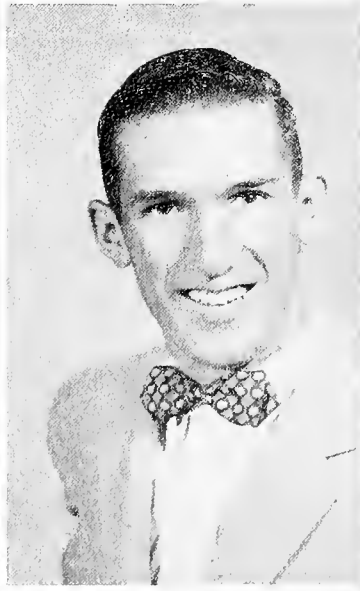

GALE BLACK
Track 1, 2; Projection Operator 1, 2, 3, 4; Troy Staff 4.

LEE LAWRENCE
Basketball 1; Track 1; Ping Pong 3; Booster Club 3; Junior Play 3; Projection Operator 1, 2, 3, 4; Troy Staff 4.

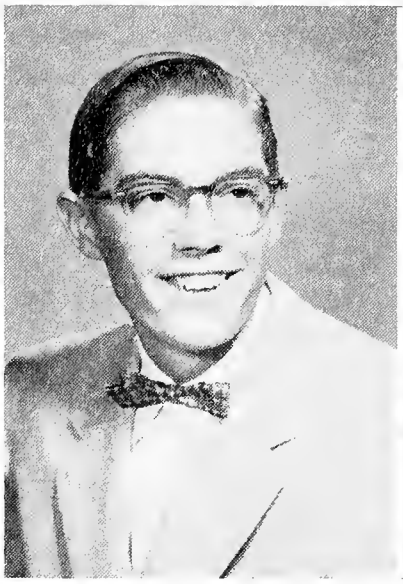

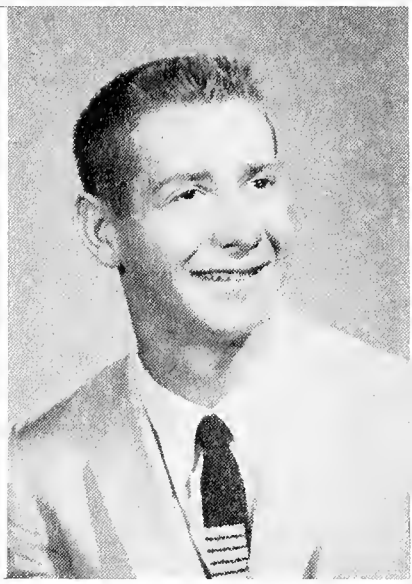

ROYAL JEFFERIES, JR.
Basketball 1, 3; Track 1; Troy Staff 4; Projection Operator 1.

PHIL LEACH
Basketball 2, 3; Baseball 1, 2, 3; Choir 2; Troy Staff 4.

DAN ELLIOTT
Basketball 1, 3; Boys' Chorus 3, 4; Mixed Chorus 3, 4; Choir 3, 4; Junior Play 3; Troy Staff 4; Boys' Quartette 4.

CAROLYN WHITACRE
Librarian 1, 2, 3; Booster Club 3; Troy Staff 4.

NORMA BARNHART
G. A. A. 1; Band 1, 2, 3, 4; Band President 4; Band Secretary 2; Booster Club 1, 3; Troy Staff, Assistant Editor 4; Student Congress 2, 3; Miss North Webster 3; County Speech Contest 1, 2, 3; Junior Play 3; Senior Play 4; Girls' Basketball 1, 2; Varsity Cheerleader 2, 3, 4.

HAROLD MICKLEY
Basketball 1, 2, 3, 4; Track 2; Volleyball 1, 2; Baseball 2, 3, 4; Softball 1; Ping Pong 1, 2, 3; Band 1; Boys' Chorus 4; Mixed Chorus 4; Choir 4; Troy Staff 4; Junior Play 3; Projection Operator 1, 2; Senior Play 4.

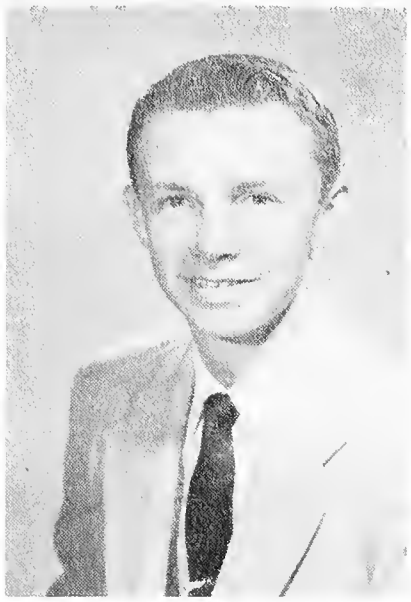

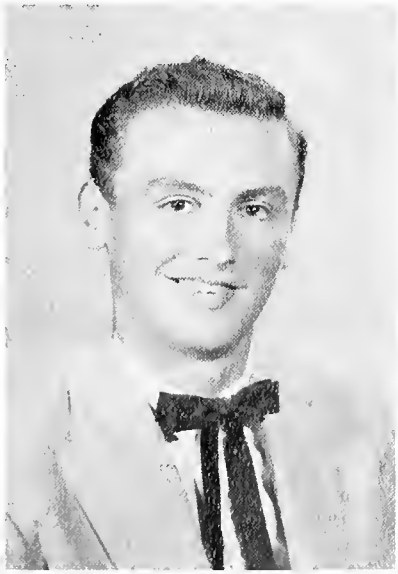

RONNIE KISER
Basketball 1, 2; Track 2; Troy Staff 4.

JIM KUHN
Basketball 1, 2, 3, 4; Volleyball 1, 2; Baseball 2, 3, 4; Softball 1; Ping Pong 1, 2; Troy Staff 4; Junior Play 3; Projection Operator 1.

MARTY GARD
Booster Club 3; Twirler 1; G. A. A. 1; Girls' Chorus 2; Mixed Chorus 2; Junior Play 3; Secretary to Music Department 2; Girls' Basketball 1, 2; Senior Play 4; Troy Staff 4.

BEVERLY HUDSON
Volleyball 1, 2; Booster Club 1, 2, 3; Girls' Chorus 3, 4; Mixed Chorus 3, 4; Choir 1, 2, 3, 4; Girls' Quartette 3, 4; Troy Staff 4; Senior Play 4; Junior Play 3; School Paper 1, 2.

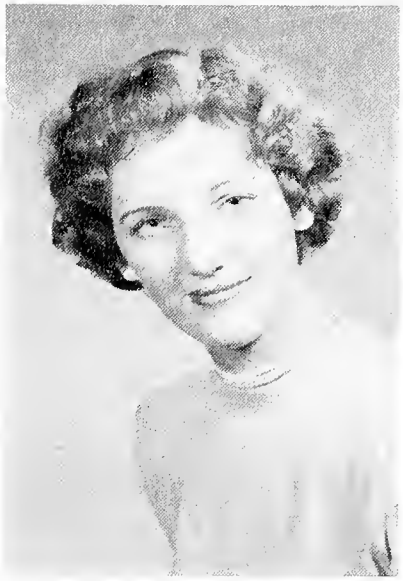

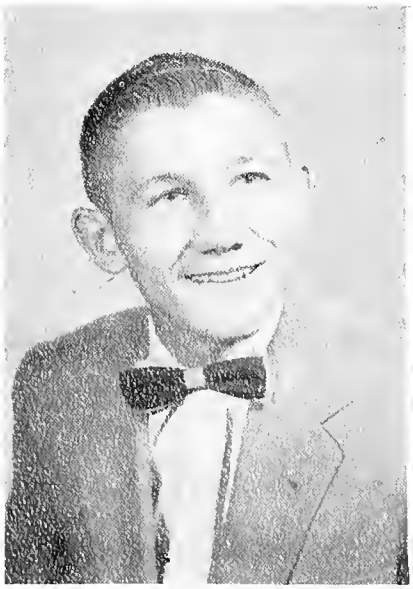

DON MORT
Basketball 1, 2, 3, 4; Track 1, 2, 3; Volleyball 1; Baseball 2, 3, 4; Boys' Chorus 4; Mixed Chorus 4; Choir 4; Troy Staff, Assistant Editor 4; Projection Operator 3; Senior Play 4; Boys' Quartette.

LARRY HUNTER
Track 1; Band 1, 2, 3; Pep Band 2, 3; Booster Club 2, 3; Troy Staff 4; District and State Ensemble Contest 1, 2, 3.

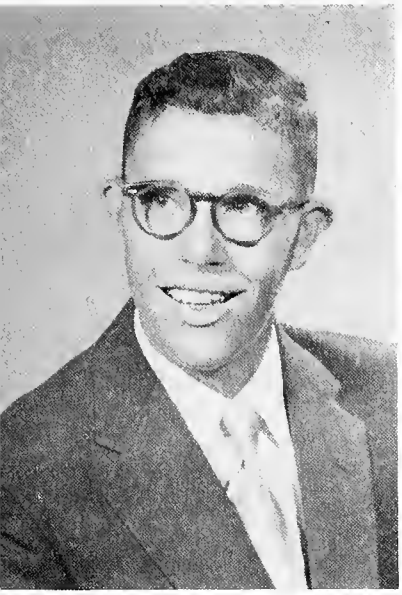

LOWELL ENGLE
Basketball 3; Volleyball 1; Baseball 4; Softball 1; Band 1, 2, 3, 4; Boys' Chorus 2, 4; Choir 2, 4; Student Manager 4; Troy Staff 4.

NORMA JANE RICHCREEK
Booster Club 3; Girls' Chorus 2, 3; Mixed Chorus 2; Troy Staff 4; Junior Play 3; Girls' Octette 3.

LARRY RICHCREEK
Troy Staff 4; Track 2; Projection Operator 1, 2, 3.

VERNON FAWLEY
Class Secretary 1; Band 1, 2, 3, 4; Boys' Chorus 2; Pep Band 1, 2, 3, 4; Mixed Chorus 1, 2; Choir 3, 4; District and State Ensemble Contest 3, 4; Troy Staff 4.

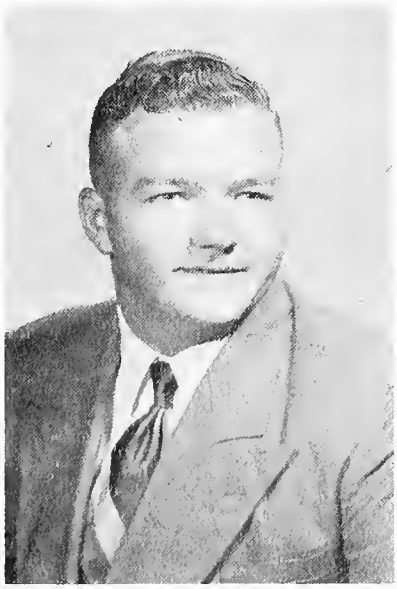

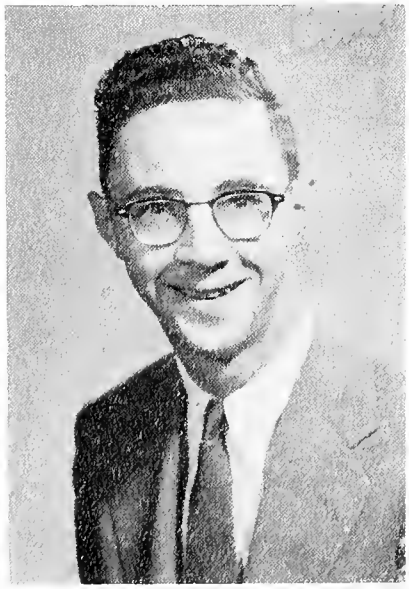

RONNIE PEARSON
Track 1; Volleyball 1, 2; All Star Basketball 1; Troy Staff 4.

CHARLES HUNTER
Basketball 1, 2, 3, 4; Track 2; Volleyball 1, 2; Baseball 2, 3; Softball 1; Ping Pong 1, 2; Boys' Chorus 4; Mixed Chorus 4; Choir 4; Boys' Quartette 4; Troy Staff 4; Junior Play 3; Senior Play 4; Projection Operator 3.

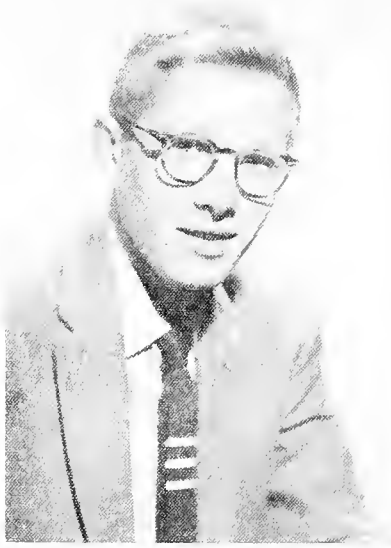

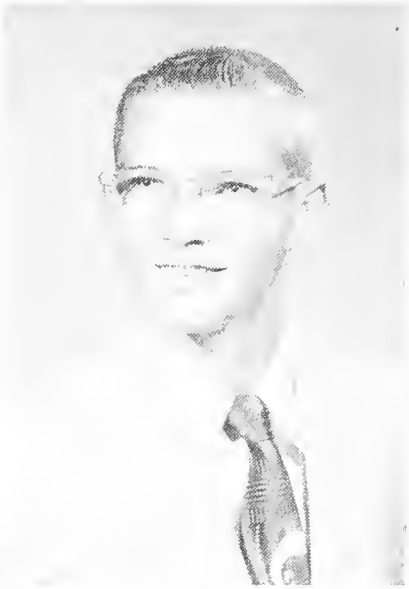

CLASS MOTTO
Onward ever, backward never!

CLASS COLORS
Blue and White

CLASS FLOWER
Red Rose

# Class Will

To Mr. Young we will the ability to withstand another class like us.
To Mr. Ritchie we will our ability to know when his bark is worse than his bite.
To Mr. Baker the ability to forget Bridey Murphy.
To Mr. Royer a year's supply of donut holes.
To Mrs. Warner, we Senior girls will our broken dishes.
To Mrs. Pierson a strong left arm to go with the strong right one.
To Mrs. Copeland a year's supply of brownies on behalf of another class.
To Coach Locke a double pivot system from the ball players in our class.
To Mr. Griener the ability to stay on his podium while leading a number from those who know.
To Mr. Toll the ability to call him Gaylord and stay in his class.
To Mrs. Howl our always forgotten lunch tickets.

I, Gale Black, do hereby will and bequeath my ability to get along with people to Mr. Ritchie.
I, Jim Kuhn, do hereby will and bequeath my ability to keep a cool temper while playing sports to Norman Metzger.
I, Harold Mickley, do hereby will and bequeath my curly curl to Keith Stump's egg-shaped head.
I, Norma Richcreek, do hereby will and bequeath my natural curly hair to Becky Gaskill.
I, Red Pearson, do hereby will and bequeath my glorious weekends to Curtis Shock.
I, Larry Richcreek, do hereby will and bequeath my muscles to Gaylord Toll.
I, Vernon Fawley, Jr., do hereby will and bequeath my ability to pump out the notes on a tuba to Sue Corbin.
I, Arnold Weimer do hereby will and bequeath my ability to turn words around in class plays to all Mr. Young's future speech students.
I, Larry Hunter, do hereby will and bequeath my bashfulness to Dave Heath.
I, Peggy Rhodes, do hereby will and bequeath my small waist to Dawn Eberly.
I, Lee Lawrence, do hereby will and bequeath my tremendous height to Larry Mauzy.
I, Phil Leach, do hereby will and bequeath my shyness to Foxy Spry.
I, Lowell Engle, do hereby will and bequeath my ability to outrun Dick Miller in my little old Chevy to Allen Streby.
I, Marty Gard, do hereby will and bequeath my tall, slender figure to Joan Bennet.
I, Stanley Hamman, do hereby will and bequeath my ability to drive to Larry Spry.
I, Janet Luce, do hereby will and bequeath my ability to play a clarinet to Carolyn Baker.
I, Diane Pierce, do hereby will and bequeath my blush to anyone who has a chance to use it.
I, Carolyn Whitacre, do hereby will and bequeath my ability to keep my mouth shut to Joan Bennet.
I, Royal Jefferies, Jr., do hereby will and bequeath my height to Pat Butler.
I, Dan Elliott, do hereby will and bequeath my famous nose, looks, physique and the ability to act gentleman-like in the Drug Store to the "Man of the Sophomore Class, Foxy Spry".
I, Don Mort, do hereby will and bequeath my nickname "Dumbo" to Dave Nine and my basketball ability to Norman Metzger so he won't have to pick splinters out next year.
I, Norma Barnhart, do hereby will and bequeath my ability to make up new yells to Larry Strombeck.
I, Thames Hickman, do hereby will and bequeath my ability to keep calm while playing Tea for Two and April Showers to Margaret Ann Bowser.
I, Charlie Hunter, do hereby will and bequeath my ability to get caught, chewed out, and tattled on by Howard Leach while playing ping pong to Otto Engleberth & Larry Rensenberger.
I, Bev. Hudson, do hereby will and bequeath my giggle to my pet peeve, Mr. Baker, and my ability to get a boy friend to my sister Roberta.
I, Ronnie Kiser, do hereby will and bequeath my ability to yodel to Big Ben Black or anyone else that needs it.

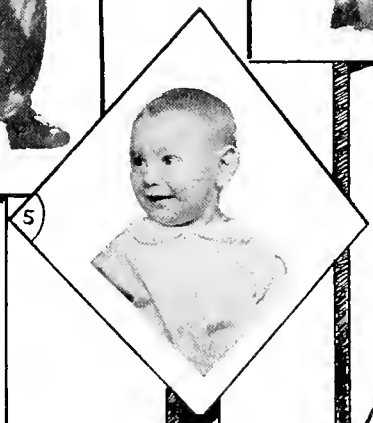

① DAN ELLIOTT
② ROYAL JEFFRIES
③ VERNON FAWLEY
④ NORMA BARNHART
⑤ PHIL LEACH
⑥ CHARLES HUNTER
⑦ LARRY RICHCREEK
⑧ MARTY GARD
⑨ BEVERLY HUDSON
⑩ GALE BLACK
⑪ JANET LUCE
⑫ CAROLYN WHITACRE
⑬ Ronald Kiser

# BIGSHOTS

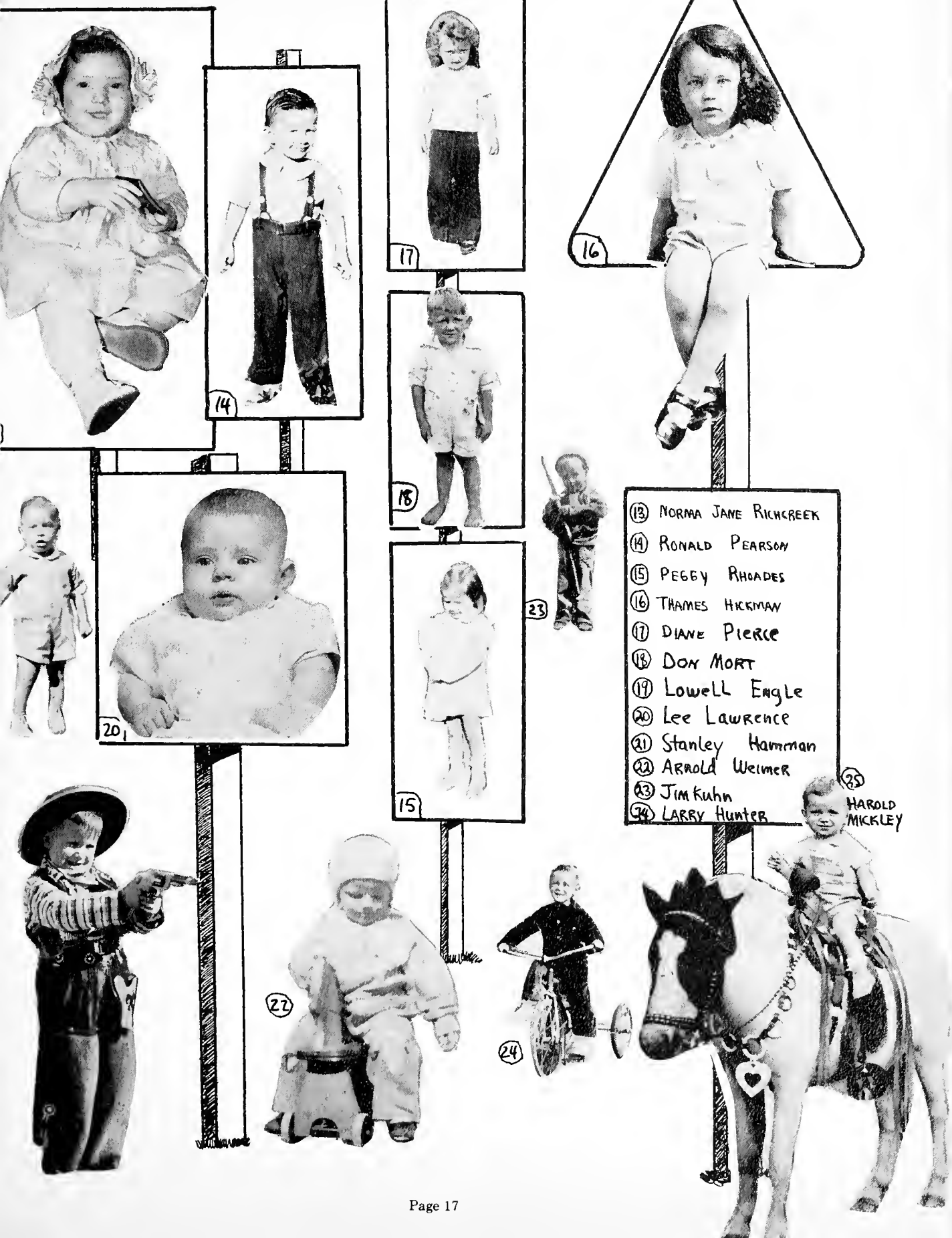


(13) NORMA JANE RICHCREEK
(14) RONALD PEARSON
(15) PEGGY RHOADES
(16) THAMES HICKMAN
(17) DIANE PIERCE
(18) DON MORT
(19) LOWELL ENGLE
(20) LEE LAWRENCE
(21) STANLEY HAMMAN
(22) ARNOLD WEIMER
(23) JIM KUHN
(24) LARRY HUNTER

# PROPHECY OF THE CLASS OF '56

In the year 1966, having made our first billion, we ran out of things to do with it and so decided to take a world cruise to see what the rest of the glorious class of '56 was doing. We hopped in our custom-made gold plated Ford convertible and went to North Webster High to see what we could find out. We were very surprised to find that Mr. Robert L. Ritchie was still principal, but we didn't get to see him since he was taking a refresher course in chemistry at one of our leading colleges from the brilliant professor, Mr. Lowell Engle. Marty Gard was doing a wonderful job of teaching psychology to the second grade. We stopped to talk to Mr. Young for a while who is now the sponsor for the class of '70. He found talking a little difficult because of his very beautiful but also very long white beard. Noticing that the students seemed a little old for high school, we asked Mr. Young about it. He said that the bell hadn't rung since the day we seniors left school, and Mr. Ritchie wouldn't let anyone go home. He told us to go see Charlie Hunter, who was now coach of the Champion North Webster Trojans, so, being very careful not to trip on his beard, we went downstairs to the new ultra-modern gym. There sat Charlie, tearing his hair and crying. He told us that he was lonesome for his old buddy Don Mort who was traveling with the Harlem Globetrotters as water boy. We walked uptown a little ways and there, on the corner where the bank used to be was the biggest pool parlor in the world sole owner and operator, Mr. Red Pearson. We went inside to look around, expecting to find Dan Elliott, but Red said that he was in jail for murder. He was accused of killing time. We got back in the car and drove into the country where we saw two farm houses side by side. The one, with three stories and 720 acres of land was owned by Arnold Weimer, President of the Farm Bureau. The other was too tall to see how many stories it had because the clouds covered the upper stories completely. It was the home of retired millionaire farmer, Larry Richcreek, who, after making his money farming, decided to turn Hell Driver and is star of his own show. Nearby was the biggest junkyard in 14 states, owned and operated by Gale Black and made up entirely from Larry Richcreek's old cars and who should we see sorting around for car parts but Harold Mickley, who is a contractor building bird and dog houses. With no one else to see around Webster, we decided to head East. At the famous Vassar school for girls, Jim Kuhn is honorary president and Professor Vernon A. Fawley, Jr., gives tuba lessons. We finally reached New York and looked up Norma Barnhart, career girl. She is running a very fine Lonely Hearts Club. She took us down to see Ronnie Kiser trying to set a flag pole sitting record on a 2-mile flagpole. He didn't feel much like talking so we hurried on to the park to take a horse-back ride. One of the horses fell and dislocated his tail so we took him to the veterinarian, who was none other than Carolyn Whitacre. We took a plane to Europe, stopping off for a moment in South America to see the brilliant scientist, Lee Lawrence, who is finding new and better ways to cure sleeping sickness, from which he is a life-long sufferer. In Europe we first went to the circus in which Phil Leach is appearing as the laziest man in the world and Royal Jefferies as the living skeleton. In Paris we found Thames Hickman modeling the remarkable three-way stretch girdle for men, which he designed. Norma Jane Rickcreek is also modeling in Paris at the saloon of Pierre, where we found Beverly Hudson, who was trying to find ideas for Esquire Magazine covers, which she draws. Peggy Rhodes is touring Europe with her playboy husband. It seems she decided to marry a regular cut-up instead of a butcher. Janet and Stanley are running a large factory. Stanley manufactures the manes and tails for hobby horses and Janet counts the hairs in each tail so everyone is sure to get a fair deal.

Diane Pierce and Larry Hunter

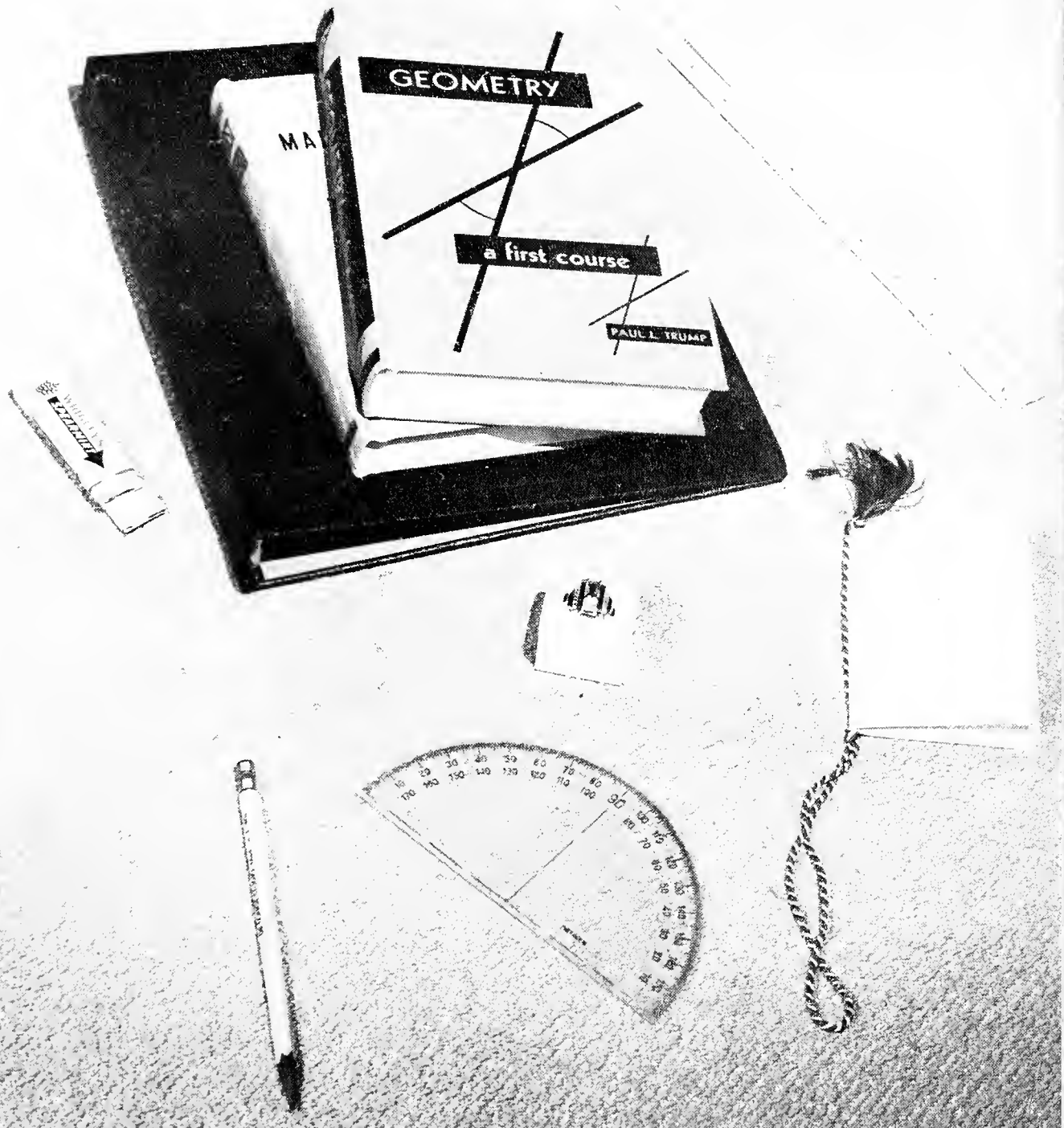


# Underclassmen

# JUNIORS

PRESIDENT

David Heath

VICE-PRESIDENT

Fred Clark

Jim Teghtmeyer

Larry Strombeck

Mary Ellen Freeman

Judy Brown

Jack Smith

Pat Butler

SECRETARY

Kay Koontz

TREASURER

Ben Black

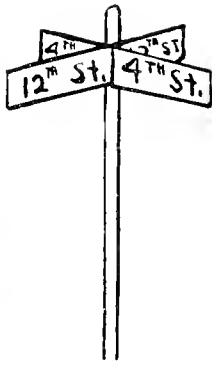

STOREROOM CLERK

# JUNIORS

STOREROOM CLERK

Ann Ritchie

Larry Rensberger

Dave Kuhn

Otto Engelberth

Jerry Smith

Jim Hill

Bob Nelson

Phil Tom

Barbara Jamison

Patty Fuller

# SOPHOMORES

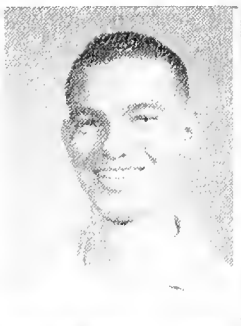

Keith Stump
President
Bob Wood
Vice-President

Peggy Black
Secretary
Larry Spry
Treasurer

Billie Valentine
Roy Henwood

Larry Keim
Ann Enyeart

Dawn Eberly
Glen Shear

Donald Ferverda
Sandy Fidler

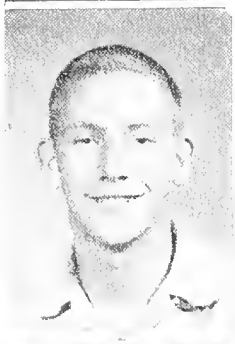

Tom Voland
Roberta Hudson

Kathy Locke
Norman Metzger

Linda Bibler
Eloise Grimes

Barbara Boyer
Larry Mauzy

# SOPHOMORES

Gerald Kiser
Jeannie Trestrail

Doug Darr
Carman Brower

Becky Gaskill
Gene Ladd

Marilyn Mock
Sharlene Rider

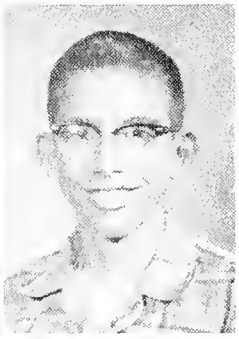

Jeanette Cristy
David Nine

Everett Cooper
Vivian Baugher

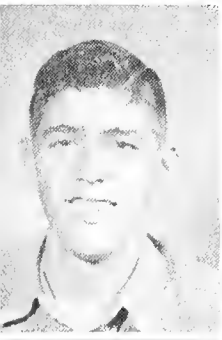

Mike Gard
Nancy Streby

Allen Streby
Marilyn Hinesley

Darlene Beard
Joan Bennett

Judy Carter

# FRESHMEN

Jim Conway
President
Floyd Wilcoxson
Vice-President
Sue Corbin
Treasurer
Nancy Dickenson
Secretary

Glen Black
Charlotte Lawrence
Kenney Baugher
Barbara Ryan

Rebecca Mock
Keith Enyeart
Judy Freeman
Larry Plew

Larry Hoffer
Margaret Bowser
Ross Grimes
Linda Greider

Margo Kuhn

# FRESHMEN

Dixie Scott
Brenda Richard
Steve Tracy
Joyce Fawley

Dorothy Engelberth
Terry Cooperrider
Sally Overman
Curtis Shock

Tom Engle
Linda Larson
Larry Whelan
Arlene Mabie

Nora Marchand
Aaron Hinesley
Carolyn Baker
Ronnie Barley

Shelia Bell

# SEVENTH GRADE

FIRST ROW: Ellen Plew, Jean Ann Barber, Virginia Maloney, Steve Whisler, Jim Fancil, Gary Black, Mike Montgomery, Judy Watson, Karon Wysong, Alice Warner, Linda Wagoner. SECOND ROW: Rita Huffman, Jo Ann Royer, Jane Conner, Nancy Roberts, Jim Vonasch, Johanna Wright, Marlene Shaw, Peggy Shafer, Bob Bouse, Johnny Hudson, Mattie Petty, Carolyn Leep, Phil Hoy, Barbara Baugher, Sandra Shock, Sandra Bockman. THIRD ROW: Elaine Greider, Alice Mae Stump, Kathy Kline, Tommy Mock, Gene Barney, Raymond Temple, Floyd Shaw, Douglas Hoffert, Neal Lang, Mike Shoemaker, Dave Reiff, Kay Bell, Judy Keim, Mrs. Copeland, Sponsor.

# EIGHTH GRADE

FIRST ROW: Max Mickley, Bill Shoemaker, Dennis Huffman, Paul Carson, Phil Ladd, Bob Maloney, Larry Baugher, Doug Metcalf, Jim Gullet, Steve White, John Brown. SECOND ROW: Walter Corbin, Gary Culver, Judy Hamman, Linda Popenfoose, Sandra Burns, Jennie Streby, Gaynol LaRue, Glenda Penrod, Laurel Luce, Sandra Kroll, Patty Enyeart, Diane Leep, Patty Kaunitz, Judy Whelan, Margaret Droke, Sarah Shoemaker, David Wright, Mr. Toll, Sponsor. THIRD ROW: Ilene Kline, Jerilyn Richcreek, Barbara Locke, Wayne Jernigan, Billy Bechtold, Dick Davis, Tommy White, Terry Baughn, Ronald Taylor, Shirly Reese, Janet Trestrail, Karen Lewallen.

# FIFTH GRADE

FIRST ROW: Rickie Baker, Dickie Roberts, Jerry Brown, Jerry Foreman, Lance Bell, Dewayne Shoemaker, Lindell Dale, Larry Shock, Jerome Sponseller, Gary Lawrence, Carolyn Grimes, Connie Kissinger. SECOND ROW: Sally Cormican, Jean Fawley, Jerry Gullett, Jack Rhodes, Rebecca Ritchie, Jo Ann Gerard, Mary Hamilton, Carole Christy, Roy Mabie, Steven Hiner, Brenda Baughn, Mr. Mock. THIRD ROW: Margaret Streby, Joe White, Betty Clayton, Cheryl Miller, Linda Leedy, Phyllis Maloney, Pamela Wagner, Roderick Trestrail, Roger Reasoner, Shelly Reese, Margaret Shoemaker, Susan Shoemaker, Steven Reiff.

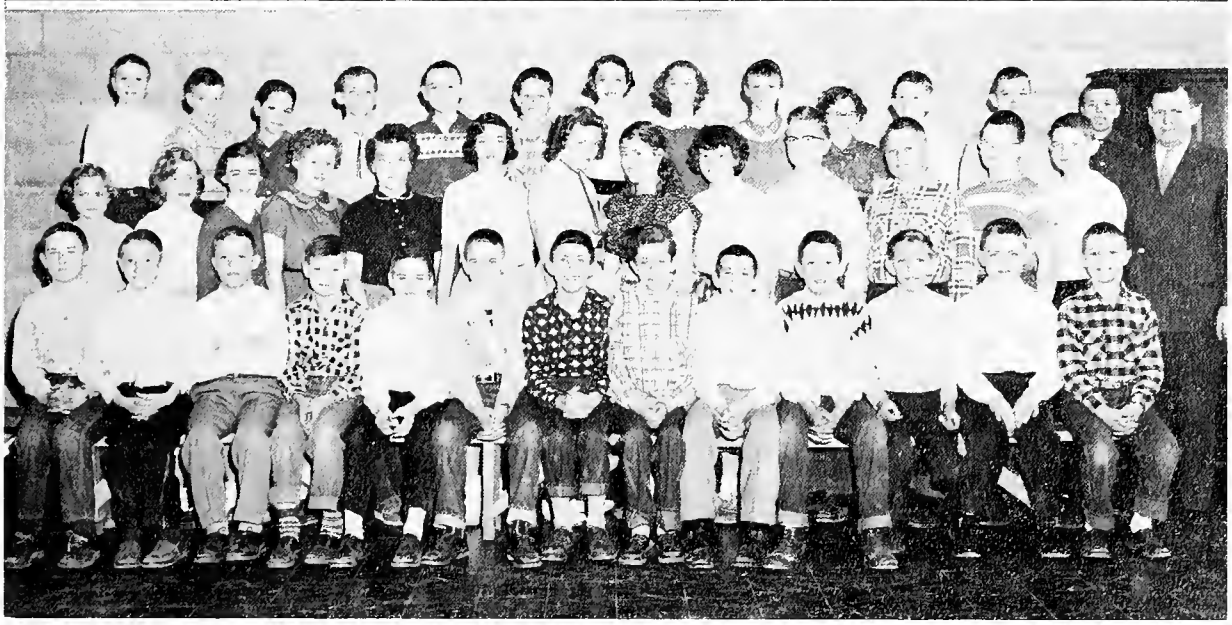

# SIXTH GRADE

FIRST ROW: Marvin Whitacre, Leonard Baugher, Steven Wright, Richard Kuhn, David Carey, Richard Maggart, Jan Durham, James Durham, Danny Corwiean, James Mason, Larry Teghtmeyer, Ronald Boyer, Harold Moser. SECOND ROW: Lana Reiff, Carol Smith, Linda Miller, Darlene Black, Sharon Hudson, Karon Hinesley, Portia Dale, Karleen Richards, Carolyn Darr, Jack Dobbins, Frank Hubartt, Eddie Hartup, Bill Fuller, Mr. Frederick. THIRD ROW: Albert Reese, Thomas Nichols, Robert Roose, Danny Mock, Tommy Davis, Eddie Enyeart, Jill Sullivan, Donna Shaw, Brenda Wilcoxson, Peggy Huffman, Kenneth Jernigan, Jerry Lewallen, Larry Lewallen.

# THIRD GRADE

FIRST ROW: Jean Menzie, Brenda Shear, Douglas Wiseman, Craig Baker, Leo Smith, Kim Trestrail, Cathy Whitacre, Thomas Hoffert, Shirley Mabie, Darrell Custer. SECOND ROW: Beverly Greider, Wanda Wysong, Bruce Pierce, Ralph Reasoner, Cheryl Beezley, Lowell Luce, Daniel Sullivan, Sandra Kuhn, David Dahm, James Hunt. THIRD ROW: Mrs. Dunkin, Sharon Hinesley, Sarah Wallace, Terry Kiser, Michael Minnick, Cheryl Didier, Richard Richards, Candy Massey, Mikol Hartup, Tommy Brindle, Terry Baugher.

# FOURTH GRADE

FIRST ROW: Serita Bell, Virginia Nichols, Diana Bisig, Jerry Conner, Terry Larsen, Mike Taylor, Aloha Moser, Karen Milam, Nancy Hubartt, Beverly Ferverda, Eddie Maloney, Kay Kruger. SECOND ROW: Carole Wagoner, Martha Pierson, Ralph Kaunitz, Kathy Maxwell, Rebecca Metzger, Suzanne Long, George Wood, Don Fauncil, Mary Ellen Miller, Jane Rover, Melody Shock, David Gildersleeve, Steven Haines, Bernard Kiser, Phyllis Baugher, Mrs. Gunter. THIRD ROW: Sharon Bockman, Sherry LaRue, Cheryl Ganger, William Jernigan, Roger Bowser, Curtis Richcreek, Kerry Koontz, Ronnie Copeland, Ken Enyeart, Jim Royer, Mark Jones, Denny Lewallen, Beverly Penrod, Jackie Hamman, Sally Clayton.

# SECOND GRADE

FIRST ROW: Douglas Long, Linda Mock, Susan Howell, Bill Vonasch, John Hamilton, Mike Reiff, Phil Metcalf, Maurice Fancil, Billy Lange. SECOND ROW: Denny Reiff, Larry Tom, Garry Tom, Jerry Baysinger, Margaret Burns, Roberta Schafer, Jimmy Niemann, Bobby Brindle, David Shields, Mike Roberts. THIRD ROW: Jeannie Kuhn, Mike Lawrence, Mary Ann Whelan, Wayne Vancuren, Susan Brubaker, Cynthia Haines, Danny Kreis, Donnie Jernigan, Jeb Baker, Mrs. Culver, Teacher.

# THIRD GRADE

FIRST ROW: Eva Lou Lewallen, Connie Pierson, Kandy Madden, Calvin Davis, Tommy Reiff, Lee Price, Mearlin Bixler, Jacky Kuhn, Joann Menzie, Phyllis Wood. SECOND ROW: Marsha Shock, Maureen Reiff, Janice Fancil, Leonard Burns, Jerry Holle, Craig Johns, Terry Hiner, Ernest Leitch, Ray Weaver, Steven Angel. THIRD ROW: Ricky Stalter, Jeff Gerard, Rex Barber, Dickie Roose, Marilyn Copeland, Gerry Moser, Ronald Wiseman, Melinda Watson, Leslie Kline, Chris Brower, Wilhelmiena Van Egdon, Teacher.

# FIRST GRADE

FIRST ROW: Vicki Jo Brower, Jane Vanator, Penny Sue Keim, Sandra Kiser, Teresa Didier, George Ball, Bruce Bolinger, Rocky Richards, Marcia Smith, Mark Minnick. SECOND ROW: Lawrence Wallace, Patsy Leedy, Danny Kuhn, Michael McClure, Yvonne Christner, Dean Kiser, Jack Greider, Bruce Hartup, Allen Kuhn. THIRD ROW: Ernest J. Whitacre, Peggy Stump, Cheryl Reasoner, Linda VanCuren, Jack Wiseman, Terry Bowser, Randy Kaunitz, Thomas Smith, Paggy Fancil, Michael Kline, Mary B. Nine, Teacher.

# FIRST & SECOND GRADE

FIRST ROW: Dale Jones, Stephen Locke, Mike Vanator, Carroll Hamilton, Roberta Valentine, Larry Estes, Dennis Wagoner, Cheryl Lange, Karen Allen. SECOND ROW: Dennis Richcreek, Kathy Hamman, Steven Plew, Robert Beezly, Linda Reasoner, Candace LaRue, Mark Sponsiller, Edward Alvey, Becky Wiseman. THIRD ROW: James Culver, Marsha Bockman, Sara Jernigan, Danny Boggs, Ricky White, Blaine Shock, Dennis Stalter, Chris Baker, Greg Gerard, Greg Bause, Mrs. Royer, Teacher.

# TINY TOTS

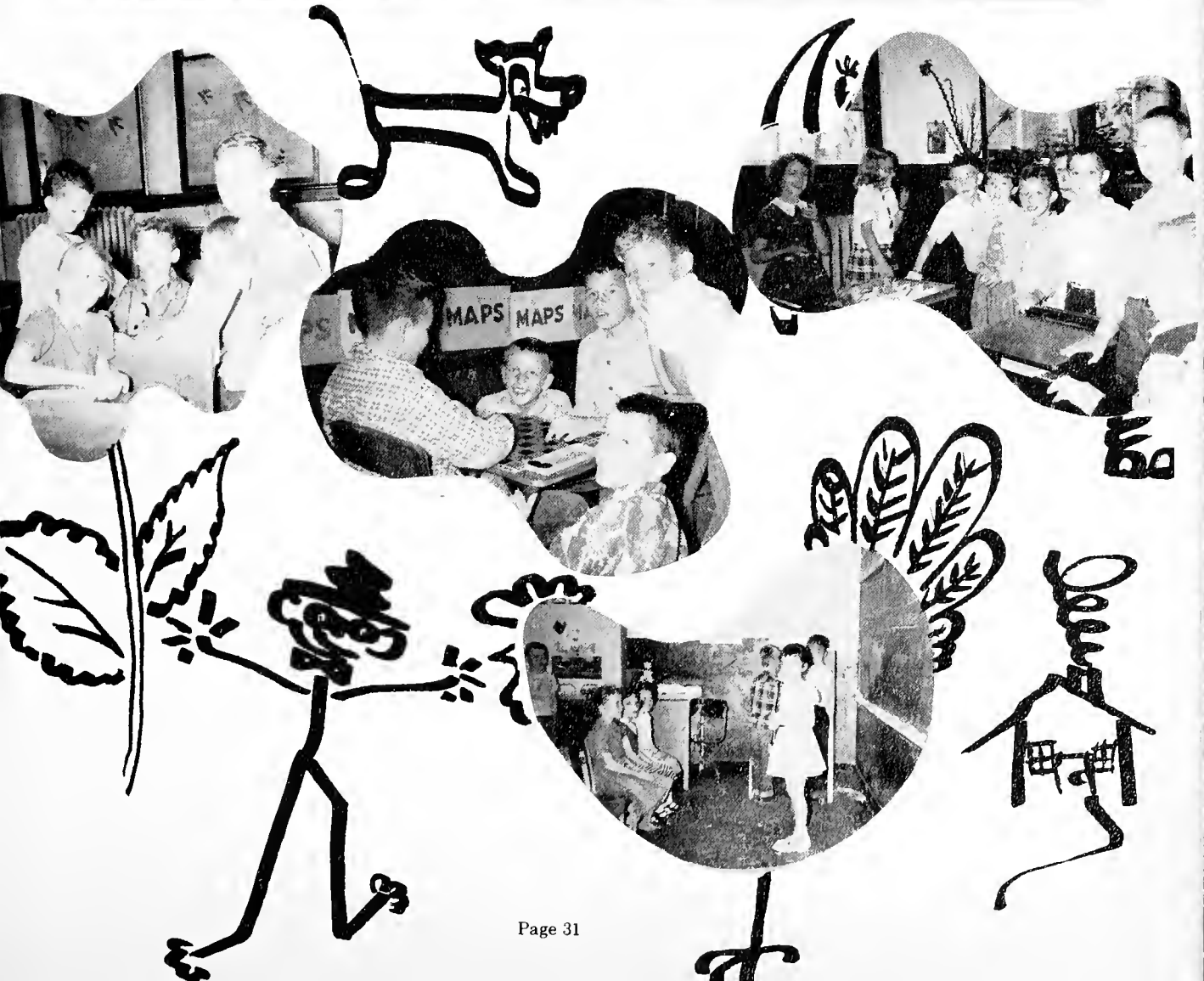

# SENIOR POEM

On Life's wide open Highway,
That has a place for all,
The Seniors now are entering,
To follow the long roads call.

The Senior class of fifty six,
From our North Webster High
Have now passed all the hurdles,
Which did before them lie.

The past 12 years are merely memories,
The Commencement time is passed,
And now before them lies ahead,
This Highway broad and vast.

The road has many crooks and turns,
And many stop off places,
It has attractive sideroads,
Which ofttimes slows ones paces.

High school troubles seemed quite many,
As the day went passing fast,
But with patience and forbearance,
All these cares are gone at last.

This big class lost many classmates,
As the years ranked up their toll,
Some did move or left this High School,
To assume some other role.

So this class of 26 members,
With their training for the race
On the road have joined the others,
And life's problems there to face.

A class must have some officers,
And work in a business like way,
With Thames & Arnold at the helm,
The class never wandered far astray.

Janet kept the minutes and Diane the money,
This was the case for 3 yrs. straight,
And one can imagine with such experience,
Things were kept right up to date.

Each member of this Senior Class,
Was different from all the rest,
Some were smart and yet quite onery,
One can't say who was the best.

Thames Hickman to New York will go
A concert pianist he hopes to be,
Marty is going to Purdue she says
To get her Mrs. and B. S. degree.

Ronnie and Ronnie are boys of the Marines
They hope to travel all over the seas;
Gale is settled a farmer to be,
Now all he needs is a woman to tease.

Carolyn is quiet but witty and smart,
And Peg is all set for a wedding gown;
Always so happy is Bev. Hudson you see,
Exceptionally so, when Rex is in town.

What love can do is no mystery to me,
So says Arnold who really can say,
For he, like Janet and Stanley have found,
That love is wonderful just any day.

When one wants to watch some innocent fun,
And see the blame shifted to another one,
Just get around Mickley or Elliott too,
Something will happen and then watch them run.

Charlie is speedy in many ways,
He jumped from one sister to the other with ease,
Don had his troubles on the basketball floor,
"Give me a chance, coach, just one more please.

What started so casual a romance to be,
Has ended quite serious for Larry & Di,
She has planned college her future to be,
But what about Larry, will this romance die?

A look in the future by Norma Jo
A husband and home she's sure she can see;
Royal and Lee have ambitions the same,
They hope G. E. apprentices soon to be.

Vernon & Lowell have college in mind,
Both in Music, either vocal or band,
Norma Richcreek plans a nurses career,
And Larry R. thinks the navy is grand.

Jim Kuhn likes sport of any kind,
He isn't particular as long as it's fun;
Phil Leach is bashful, as bashful can be,
Just give him a look and see that boy run.

These are ones that are entering the race,
A race that will end at eternities gate,
The length of the road is different to each,
But distance traveled determines no fate.

So to this class that's leaving us now,
Success and Good Luck is our wish to you,
We know the road will not always be bright,
But we hope "it's your best" you will always do.

By Lester Young

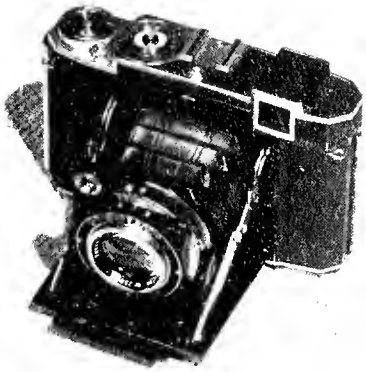

# Activities

# SENIOR PLAY

| | |
|---|---|
| Ma Burt | Norma Barnhart |
| Pa Burt | Stanley Hamman |
| Joel Burt | Harold Mickley |
| Jimmie Burt | Charlie Hunter |
| Drusilla Burt | Beverly Hudson |
| Johnny Burt | Don Mort |
| Hester Sharp | Marty Gard |
| Julie Ederly | Diane Pierce |
| Bunty Crosby | Arnold Weimer |
| Polly Gable Burt | Janet Luce |

Ma and Pa

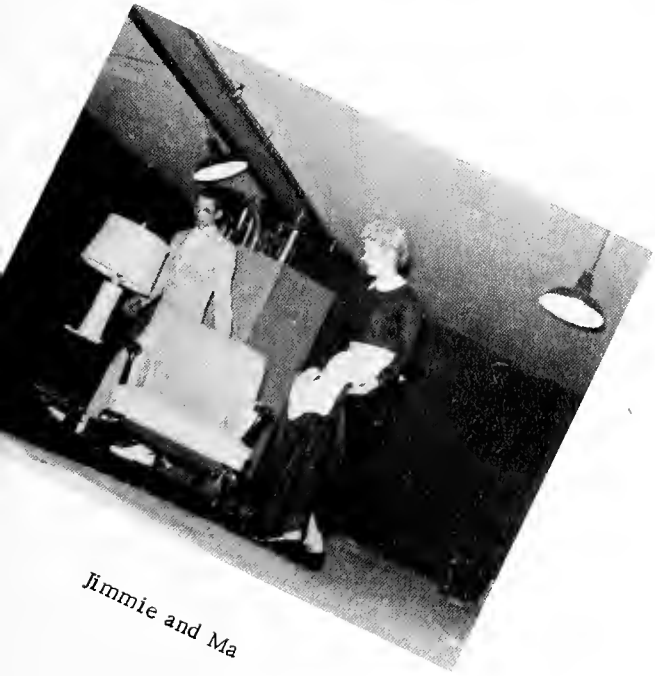

Jimmie and Ma

Hester, Joel, Polly, Johnny, and Ma

Joel, Julie, Ma and Pa

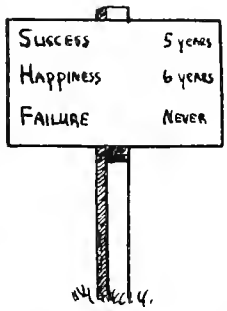

# JUNIOR PLAY

PLAY CAST

| | |
|---|---|
| Wilbur Maxwell | Fred Clark |
| Hercules Nelson | Pat Butler |
| Celeste | Kay Koontz |
| Nina Quigley | Sandy Cooperrider |
| Frankie | June Madden |
| Aunt Mary | Judy Brown |
| Uncle Bob | Jim Teghtmeyer |
| Granny | Ann Ritchie |
| Mr. Quigley | Dave Kuhn |
| Dr. Brown | Larry Strombeck |
| Madeline | Barbara Jamison |
| Harry Schuster | Dave Heath |
| Daphne | Mary Freeman |
| Claude | Bob Nelson |
| Helper | Ben Black |

# VARSITY

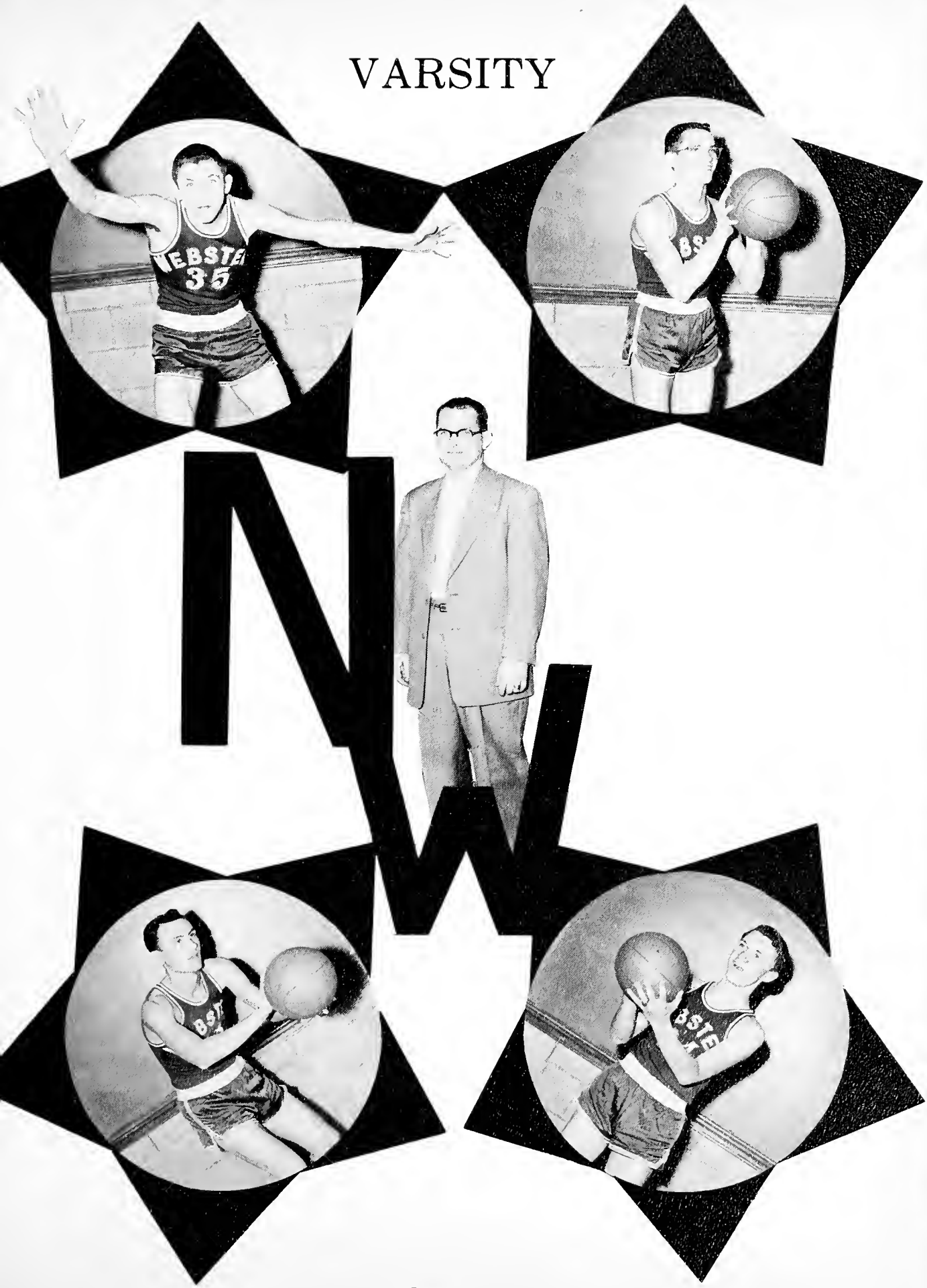

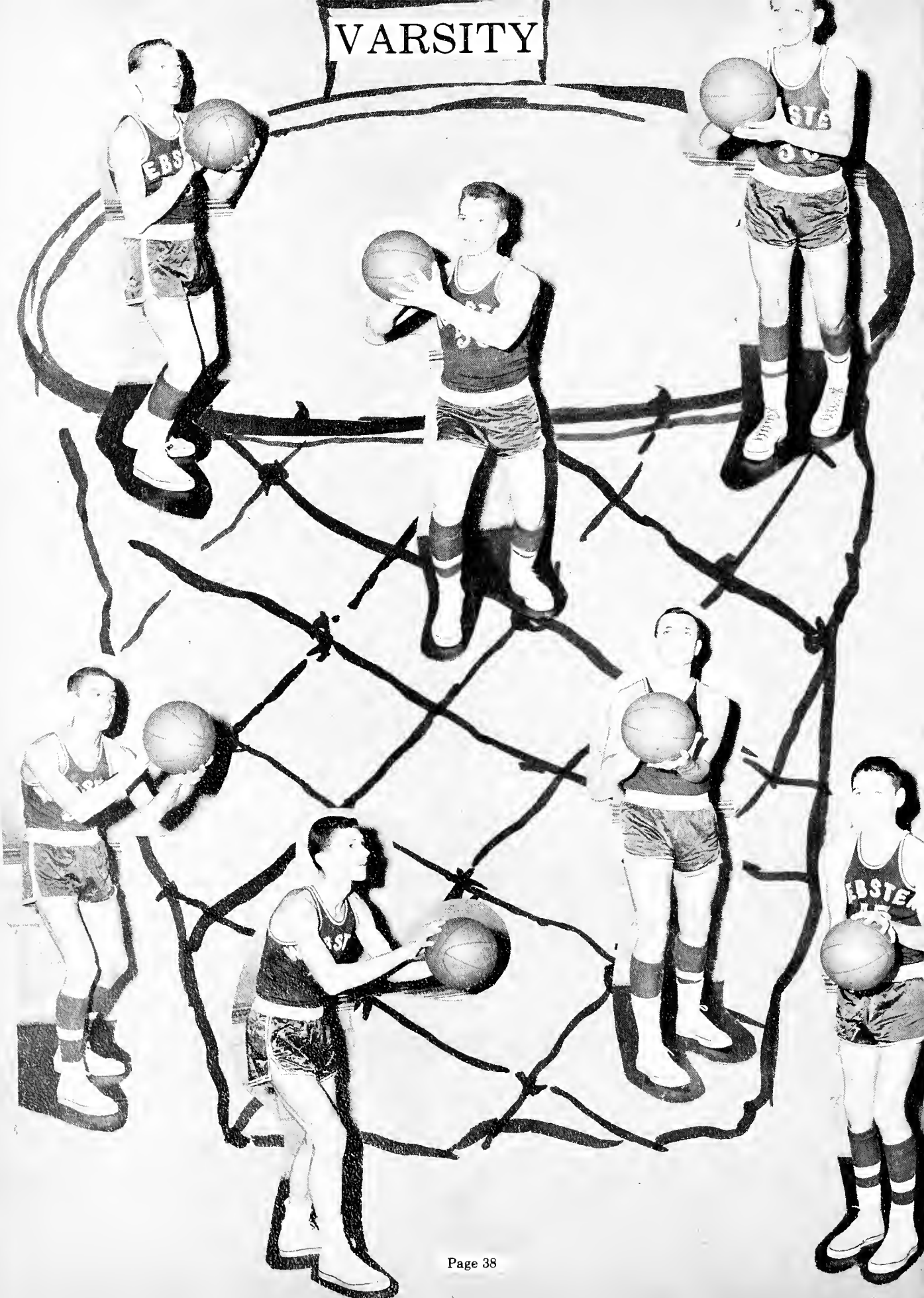
VARSITY

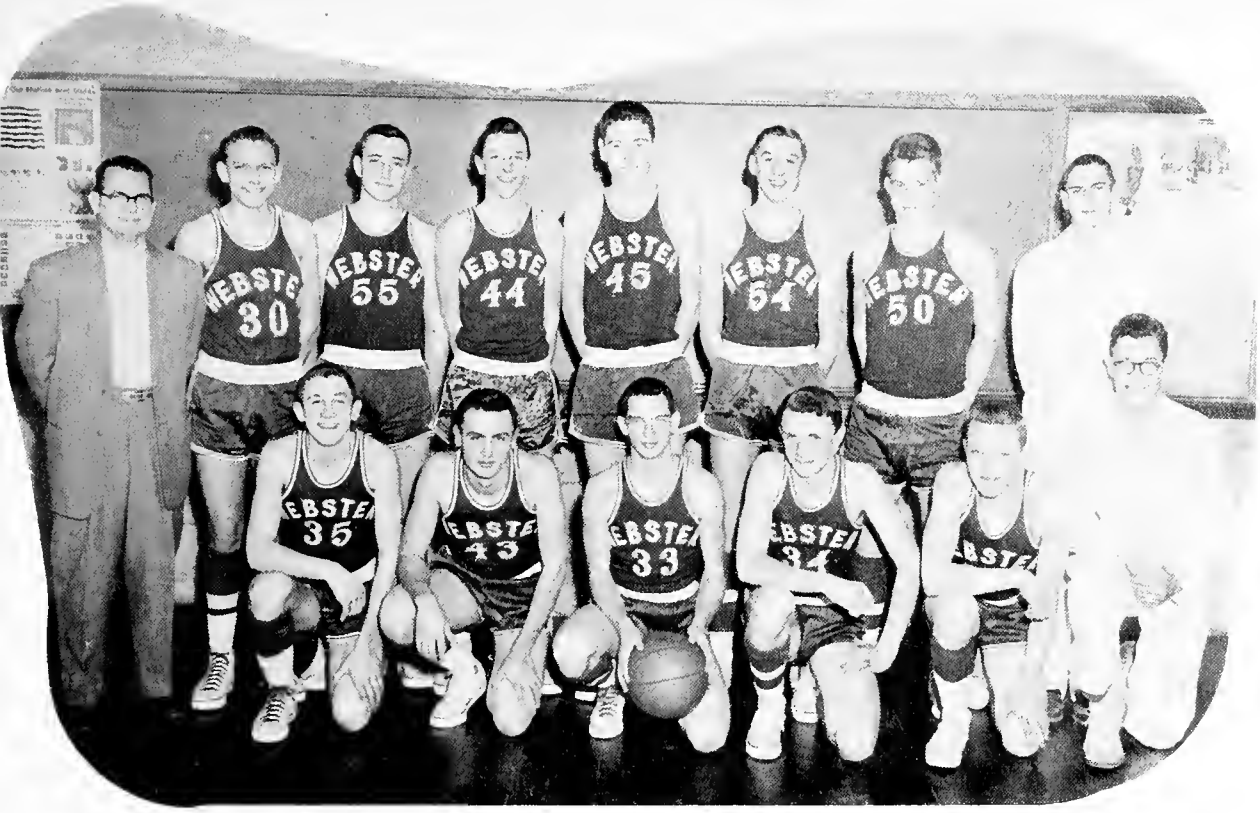

FIRST ROW: Don Mort, Jim Kuhn, Charles Hunter, Harold Mickley, Otto Engelberth, Lowell Engle, SECOND ROW: Howard Locke, Jim Teghtmeyer, Norman Metzger, Don Ferverda, Larry Mauzy, Dave Kuhn, Phil Tom, Allen Streby.

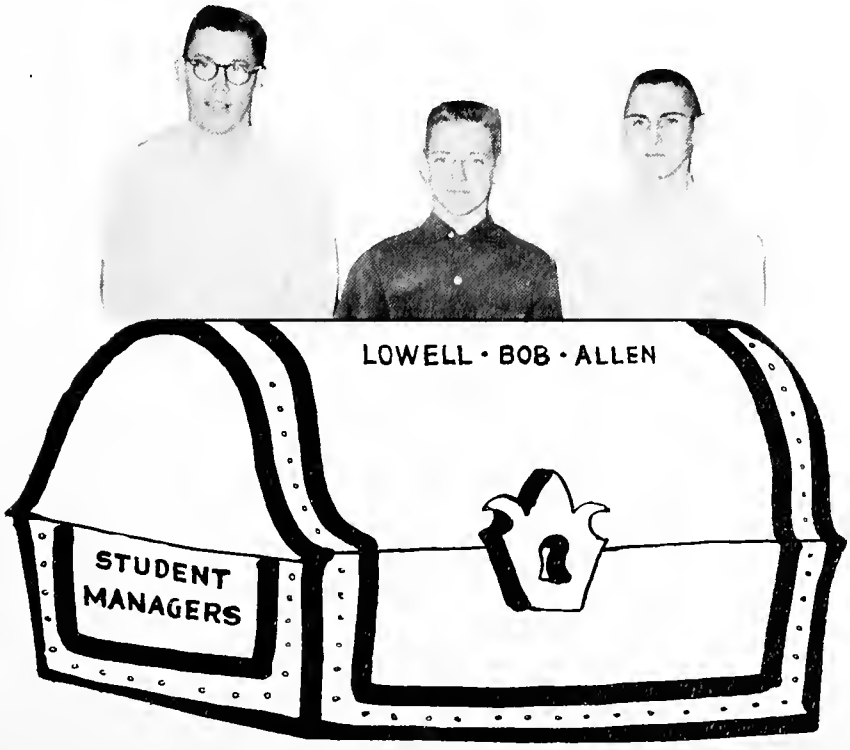

# CHEERLEADERS

FIRST ROW: Bob Bause, Manager; Larry Keim, Bob Wood, Tom Voland, Steve Tracy, Jim Conway, Gerald Kiser, Lowell Engle, Manager. SECOND ROW: Howard Locke, Coach; Tom Engle, Glen Shear, Don Ferverda, Mike Gard, Norman Metzger, Curtis Shock, Allen Streby, Manager.

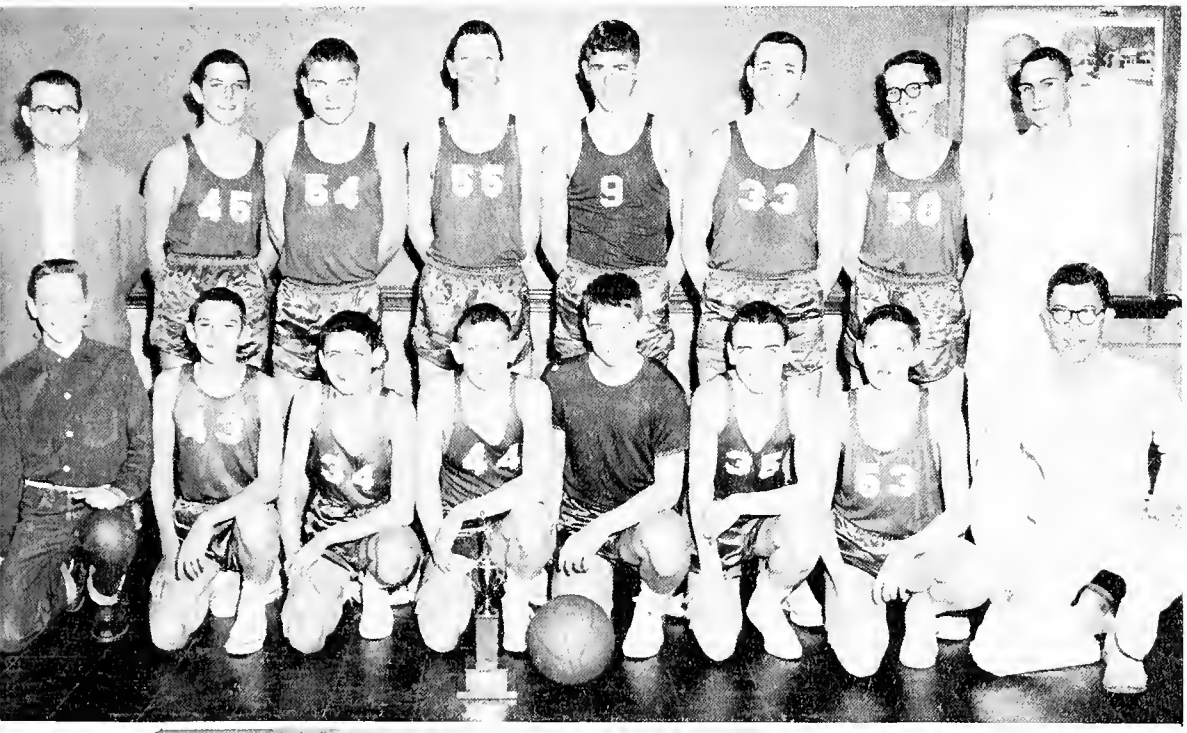

# SECOND TEAM

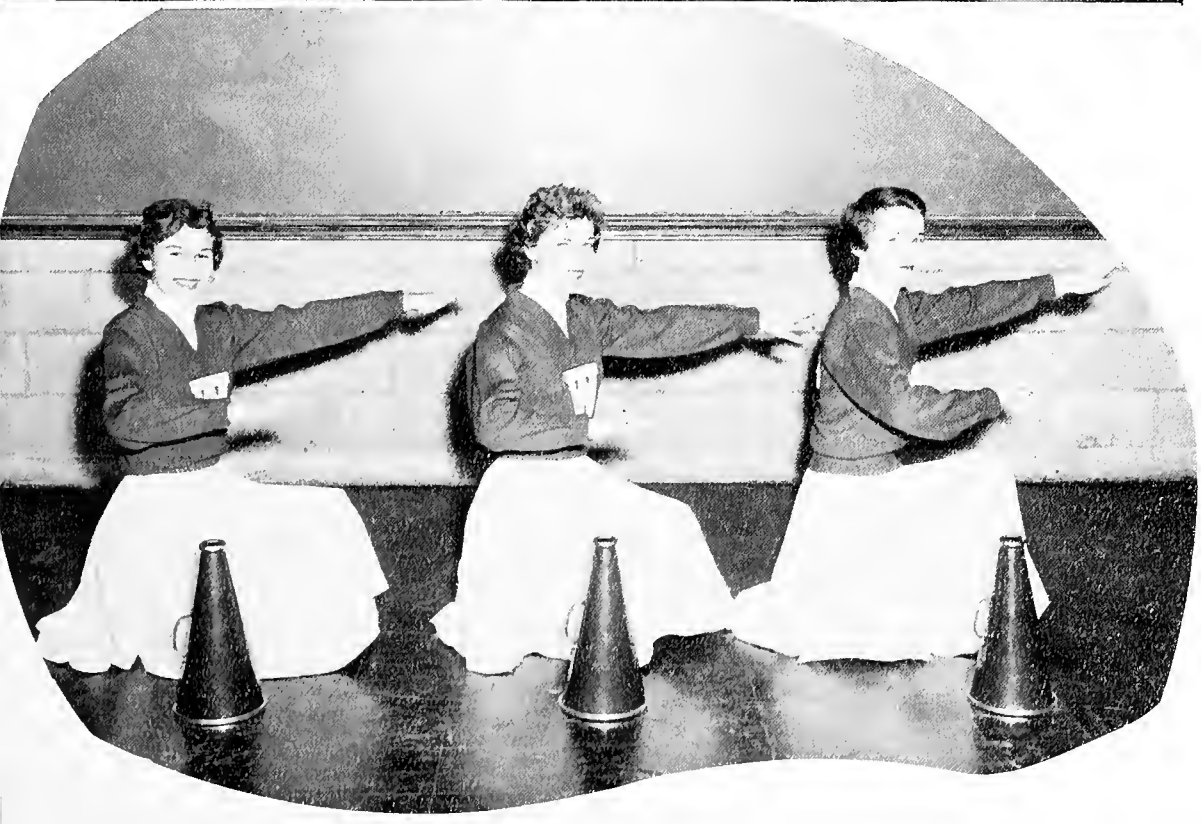

CHEERLEADERS - Sue Corbin, Vivian Baugher, Jeanette Christy

# JUNIOR HIGH

FIRST ROW: Dave Reiff, Doug Hoffert, Terry Baughn, Dick Davis, Neal Lang, Kay Bell, Tommy Mock. SECOND ROW: Mr. Royer, Coach; Ronnie Taylor, Max Mickley, Paul Carson, Larry Baugher, Walter Corbin, Bob Bouse, David Wright, Tommy White, Jim Vonasch, Manager.

Barbara Locke, Johanna Wright, Jerilyn Richcreek, Carolyn Leap

# BASEBALL TEAM

FIRST ROW: Howard Locke, Coach; Jim Conway, Bob Wood, Larry Keim, Keith Stump, Don Mort, Bob Bouse, Tom Voland. SECOND ROW: Norman Metzger, Lowell Engle, Harold Mickley, Jim Kuhn, Don Ferverda, Tom Engle, Larry Mauzy, Dave Kuhn, Allen Streby.

Compliments of THORNBURG DRUG CO., North Webster, Ind.

Compliments of FARMERS STATE BANK, North Webster, Ind.

# BAND

FIRST ROW: Terry Baughn, Tom White. SECOND ROW: Linda Larson, JoAnn Royer, Alice Stump, Kathy Kline, Kathy Locke, Sheila Bell, Judy Brown, Doug Hoffert, Billy Bechtold, Kay Koontz, Nancy Dickinson, James Greiner, Director. THIRD ROW: Dick Davis, Max Mickley, Janet Luce, Dorothy Engelberth, Paul Carson, Dave Heath, Iline Kline, Ellen Plew, Pat Enyeart, Terry Cooperrider. FOURTH ROW: Vernon Fawley, Sue Corbin, Aaron Hinesley. FIFTH ROW: Jim Conway, Jerilyn Richcreek, Carolyn Baker, Joan Bennett, Margaret Droke, Dave Nine. SIXTH ROW: Gary Culver, Becky Mock, Walter Corbin, Fred Clark, Margaret Bowser, Floyd Wilcoxsin. SEVENTH ROW: Larry Baugher, Joyce Fawley, Norma Barnhart, Jim Teghtmeyer, Dawn Eberly, Lowell Engle.

FIRST ROW: James Durham, Rod Trestrail. SECOND ROW: Mr. Greiner, Director, Jack Dobbins, Ronnie Boyer, Steven Hiner, Linda Leedy, Bob Roose, Cheryl Miller, Pamela Wagoner, Susan Shoemaker, Gary Lawrence, Margaret Shoemaker, Betty Clayton. THIRD ROW: Jerry Foreman, Lindal Dale, Harold Moser, Larry Teghtmeyer, Linda Miller, Karen Hinesley, Kenneth Jernegan, Brenda Wilcoxson, Jill Sullivan, Leonard Baugher, Roger Reasoner, Larry Shock, Joe White.

# PEP BAND

FIRST ROW: Becky Mock, Dick Davis, Carolyn Baker, Walter Corbin, Tom White, Floyd Wilcoxsin, Dave Nine, Fred Clark, Joan Bennett, SECOND ROW: Vernon Fawley, Linda Larson, Gary Culver, Dave Heath, Kathy Locke, Larry Baugher, Dawn Eberly, Aaron Hinesley.

MAJORETTE: Linda Larson
TWIRLERS: Nancy Dickinson, Sue Corbin, Judy Brown, Kathy Locke.

# CHOIR

FIRST ROW: Kay Koontz, Margaret Bowser, Beverly Hudson, Peggy Black, Patty Fuller, Kathy Locke, Sandy Fidler, Judy Brown, Ann Ritchie. SECOND ROW: Bob Wood, Keith Stump, Otto Engelberth, Harold Mickley, Dan Elliott, Don Ferverda, Thames Hickman.

FIRST ROW: Kay Koontz, Margaret Bowser, Patty Fuller, Judy Brown, Ann Ritchie, Vivian Baugher, Jeanette Christy, Peggy Black, Kathy Locke, Jeanne Trestrail. SECOND ROW: Sheila Bell, Marilyn Hinesley, Bevetly Hudson, Dixie Scott, Dorothy Engleberth, Carolyn Baker, Margo Kuhn, Roberta Hudson, Joan Bennett. THIRD ROW: Charlotte Lawrence, Brenda Richard, Nancy Dickinson, Linda Larson, Sue Corbin, Dawn Eberly, Sandy Fidler, Barbara Boyer, Becky Gaskill, Judy Carter.

# CHOIR

FIRST ROW: Dorothy Engelberth, Roberta Hudson, Barbara Boyer, Becky Gaskill, Judy Carter, Jeannie Trestrail, Joan Bennett. SECOND ROW: Lowell Engle, Vernon Fawley, Floyd Wilcoxson, Don Mort, Charlie Hunter, Aaron Hinesley, James Greiner, Director.

Bob Wood, Charles Hunter, Otto Engleberth, Vernon Fawley, Harold Mickley, Don Ferverda, Thames Hickman, Dan Elliott, Lowell Engle, Jack Smith, Floyd Wilcoxson, Don Mort, Keith Stump, Aaron Hinesley.

HIGH
WATER

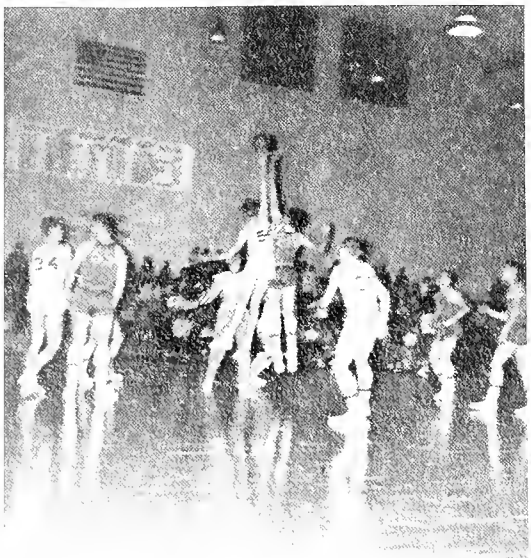

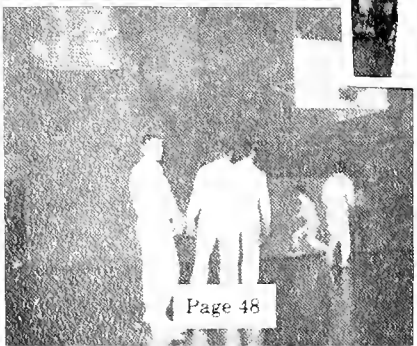

# Boys' and Girl's State

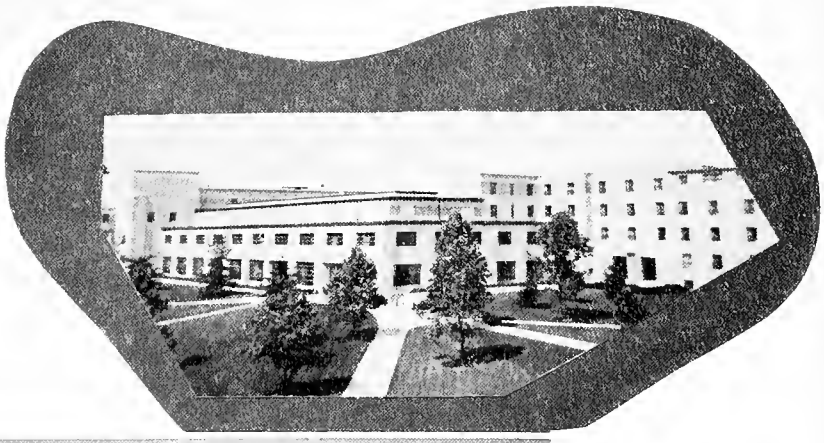

OFFICE GIRL
Marguerite Howell

CUSTODIAN
Howard Leach

COOKS
Marguerite Van Curen, Eva Mabie, Bee Stoner, Audry Reed, Imogene Davis.

# ANNUAL STAFF

# CLASS OFFICERS

Best Wishes to the Class of '56 - OSEWEGO SUPER MARKET

Compliments of LEESBURG MACHINE CORP. - MILFORD MACHINE CORP.

# KING AND QUEEN

Boy am I glad I didn't bring my trunk!

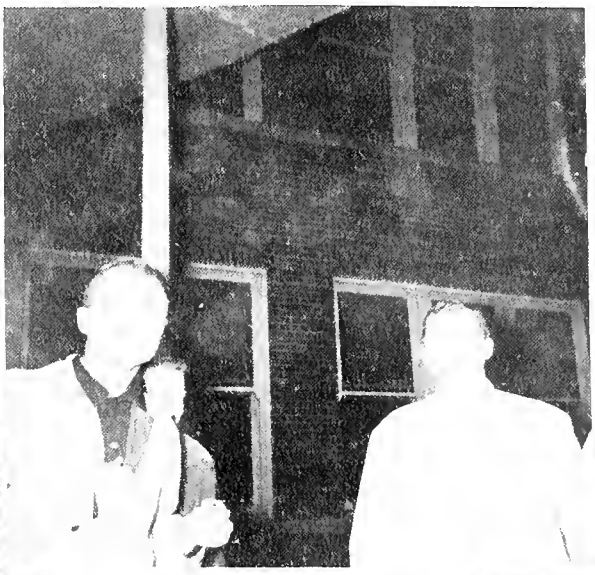

All right fellas, turn the light off.

Won't somebody please turn the steam off?

Couldn't find a job for the summer.

Compliments of
SEARS ROEBUCK & CO.
Warsaw, Indiana

Compliments of
WEBER BAKING COMPANY
South Bend, Indiana

Bloomers
(Left to right)

Beverly Buttercup
Marty Marigold
Norma Nasturtium
Peggy Pansy

IMMIE A BITE

Hiss There

I WOST
MY TWUNK

How Dare You!

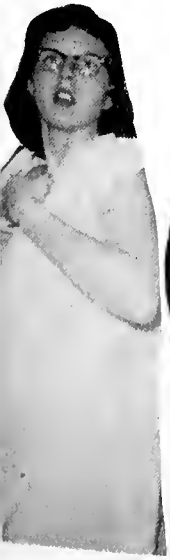

# NOW WE ARE ON THE HIGHWAY

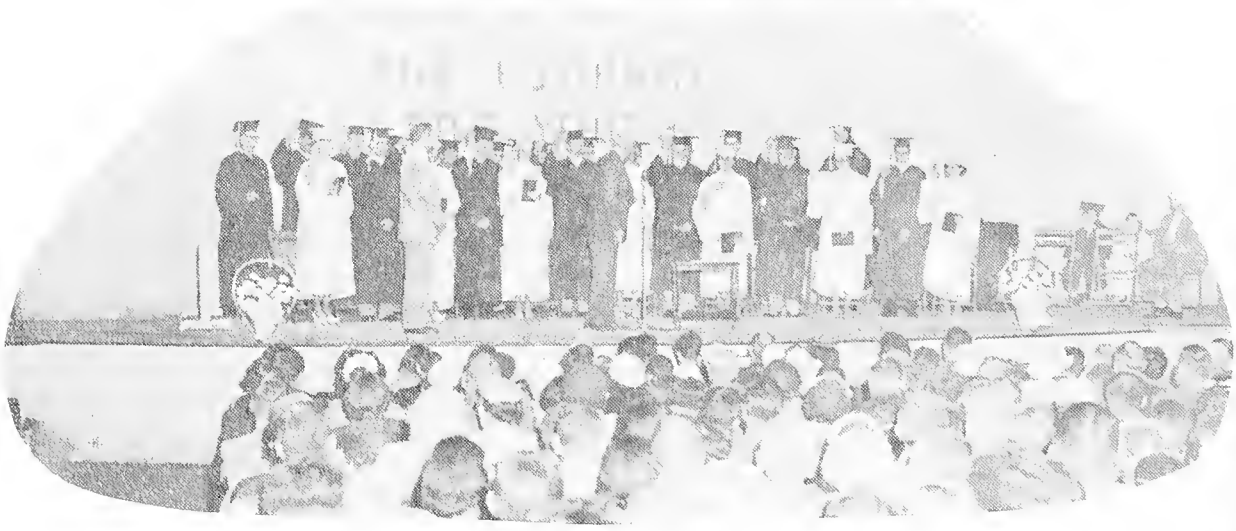

# ONWARD EVER BACKWARDS NEVER

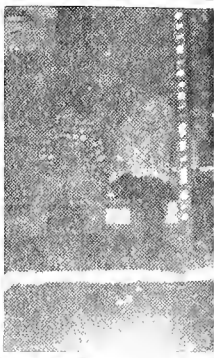

# Advertising

NW 707 F41 Pierceton R.R.#1

# T. D. BEEZLEY

Custom Digging

Septic Tanks

Dry Wells

Trenches

Footings

Ditching

All Work Guaranteed

For Digging Done

With Ease

Call Ol'

Beez

To the Best Graduating Class----------Ever

From A Completely Unprejudiced

Innocent Bystander

# TIPPECANOE BOAT CO.,

Lynn E. Pierce

Compliments of

Fred O. Carey Construction Co., Inc.

North Detroit St.

Offices at Corner of Lake and Market Streets

WARSAW, INDIANA

Compliments of

SPRY AND SHULL

Interior and Exterior Decorating

Spray Painting

Phone 115-M North Webster, Indiana

Compliments of

LUMBER - MILLWORK - BUILDERS SUPPLIES - PAINT - ROOFING
OFFICE COPY

**Pierceton Lumber Company**

"Your Golden Rule Yard"

PHONE 156-J PIERCETON, IND.

A Fine Car at Half The Fine Car Price

America's Largest

and Oldest V-8 Builder

OVERMEYER MOTOR CO.

Phone 1084 Warsaw, Indiana

C O N G R A T U L A T I O N S

A N D G O O D L U C K F R O M Y O U R N E I G H B O R S

# DALTON FOUNDRIES

Warsaw, Indiana

TELEPHONE 1180

**National China & Equipment Corp.**

Equipment and Supplies for Restaurants

Hotels • Clubs • Hospitals • Institutions

CLARK DAVIS
P. O. BOX 505
NO. WEBSTER, IND.
PHONE: 175 R

214-218 East Fourth St.
MARION, INDIANA

Compliments of

G. W. STALTER

Compliments of

NORTH WEBSTER
LUMBER CO.

North Webster, Indiana

Congratulations to

the Class of '56

Compliments of

HOME
FURNITURE MART

T. L. Mauzy Warsaw, Indiana

LAKE CITY
CANDY CO. INC.

Warsaw, Indiana

Wholesalers of

Candy

Tobacco

Paper Goods

Sundries

Congratulations Class of '56

from

NORTH WEBSTER DRI-GAS

Congratulations
Graduating Class of '56

YELLOW CREEK BRAND

Hams-Bacon-Sausage

ELKHART PACKING CORPORATION

Elkhart, Indiana

Compliments of

DALE DUCKWALL

Motor Trucks

Farm Equipment

Pierceton, Indiana

CRYSTAL

Quality Chekd

GRADE "A" DAIRY PRODUCTS

KOSCIUSKO COUNTY PRODUCTS

GERARD'S CENTRAL SHOE CO.

Warsaw, Indiana

"Always TWO FEET Ahead"

WHITE AND WAGONER SERVICE STATION

Mobilgas Mobiloil

Phone 20-J North Webster, Ind.

Compliments of

K'S FOOD SHOP

Phone 41

North Webster, Indiana

PHONE: PIERCETON 19-F-21

**WHITE'S**
**LAKE REAL ESTATE**

MRS. GUY WHITE

BARBEE LAKES WARSAW, INDIANA

Compliments of

PALESTINE CAFE

Pierceton, Indiana

THE PIATT ELECTRIC COMPANY

Electrical Contractors

Phone 5

North Webster, Ind.

Compliments to Class of '56

MENZIE MOTOR SALES

Chrysler--Plymouth

Sales & Service

*The Anderson Greenhouses*

MEMBERS OF F. T. D.

Phone 81 -:- State Road 15

Congratulations to Class of '56

WHITE FRONT GROCERY

Phone 28, North Webster

Compliments of

K'S VARIETY STORE

John and Helen Koontz

Compliments of

HOUSE OF HARTER

Goshen, Indiana

HOWARD WOODWARD

Real Estate Insurance

Accounting

Dewart Lake...N. Parker St.

Warsaw

Phone....Milford 2650

Warsaw 1234W

Compliments of

Little Crow Milling Co.

Warsaw, Indiana

Compliments of

JOHN SEXTON & CO.

Chicago, Ill.

You Trust Its Quality

1631 East Pontiac Street

Fort Wayne 5, Indiana

Perfection Biscuit Company

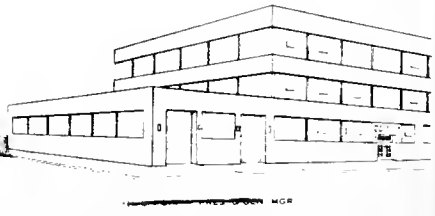

250-350 PEARL STREET • FORT WAYNE 1, INDIANA

Compliments of
E. W. PARKER ELECTRIC CO.
Electrical Contractors
Warsaw, Indiana

Compliments of
PURE OIL SERVICE STATION
North Webster, Indiana

Congratulations to the
Class of 56
CHIEF SUPER MARKET
Warsaw, Indiana

Compliments of
McKNOWN OLDSMOBILE & CADILLAC
SALES
Warsaw, Indiana

Compliments of
JOHN SNELL APPAREL SHOP
Warsaw, Indiana

Jot 'Em
Down Store
— — Pauline and Frank Sinke — —
GROCERIES & MEATS
MAGAZINES
Pierceton
Phone
25-F-30

Congratulations to the
class of '56
NORTH WEBSTER CONCRETE PRODUCTS
North Webster, Indiana

Compliments of
FITCH'S
Jewelry
110 S. BUFFALO ST.
WARSAW, INDIANA

Compliments of
FREEMAN DEPARTMENT STORE
Your Friendly Store
Pierceton, Indiana

Compliments
of
BOCKMAN'S VARIETY
North Webster, Indiana
Phone 17

Compliments of
RAPPS BODY SHOP
Warsaw, Indiana

Compliments of
STANLEY'S GROCERY & SERVICE
Fresh Meats & Vegetables
Barbee Lakes
Warsaw R. R. #1 , Indiana

M & M CAFE
Just Good Food
Private Dining Room
For Parties and Banquets

Compliments of
LOCKRIDGE STUDIO'S
Rochester, Indiana

Compliments of
PIERCETON BARBER SHOP
Burt Rauch,
Proprieter

Congratulations to the
Class of '56
MARLA*DE SHOP
North Webster, Indiana

| | |
|---|---|
| COXY'S GUN SHOP<br>New and used guns<br>L. Wilcoxson<br>Phone 724F33 North Webster | HULL HOUSE<br>Warsaw, Indiana |
| WAWASEE GRAVEL COMPANY<br>Syracuse, Indiana | PIERCETON HARDWARE<br>Pierceton, Indiana |
| TOWN & COUNTRY<br>Warsaw, Indiana | Compliments of<br>OLLIE H. LINK<br>State and Federal Tax<br>Returns Prepared |
| BRENNANS DRUG STORE<br>Warsaw, Indiana | PHIPPS DEPARTMENT STORE<br>Warsaw, Indiana |
| MID WAY BEAUTY SHOP<br>2034 E. Center<br>Warsaw, Indiana | MILFORD GRAIN AND FEED COMPANY<br>Milford, Indiana |
| FIRST NATIONAL BANK<br>Warsaw, Indiana | MAPLE AVENUE GREENHOUSE<br>403 N. Maple<br>Warsaw, Indiana |
| Kosciusko County<br>FARM BUREAU COOPERATIVE<br>ASS'N, INC.<br>Warsaw, Indiana--Phone 615 or 651 | WARSAW HARDWARE COMPANY<br>Warsaw, Indiana |
| RODGER'S DRUG STORE<br>"Your complete drug store"<br>Phone 55 Pierceton, Indiana | PHILLIPSON'S STORE<br>Warsaw, Indiana |
| Compliments of<br>SALERNO COOKIE DIST.<br>Elkhart, Indiana | Congratulations to the<br>Class of 56<br>CHARLES SCOTT |
| Compliments of<br>B & O HARDWARE<br>IF ITS GOOD WE HAVE IT<br>Pierceton, Indiana | NED'S BARBER SHOP<br>"Tom and George"<br>Webster, Indiana |
| MARTIN ELECTRIC SHOP<br>Motor Repairing and Rewinding<br><br>Phone 350<br><br>Warsaw, Indiana | Compliments of<br>WHEATLEY'S INC.<br>Elkhart, Indiana |
| | Compliments of<br>JOHN COOK<br>Warsaw, Indiana |

| | |
|---|---|
| STECKHAN PONTIAC SALES<br>322 N. Detroit St.<br>Warsaw, Ind. | Compliments of<br>SYRACUSE ENTERPRISES<br>Syracuse, Indiana |
| Compliments of<br>RINGER BODY SHOP<br>251 N. Indiana St.<br>Warsaw, Ind. | N. WEBSTER LAUNDRY & DRY CLEANERS<br>Phone 743J North Webster, Ind. |
| Compliments of the<br>LAND-O-LAKES SPORTING GOODS STORE<br>North Webster, Indiana | WARSAW CAB CO.<br>Quick And Courteous Service<br>Phones 1059 & 176 Warsaw |
| Compliments of<br>BERGER'S BARBER SHOP<br>North Webster, Indiana | GIL'S PURE OIL SERVICE<br>24 hour Wrecker Service<br>Phone 78 Syracuse |
| SILVEUS AND BRADWAY<br>Dist. Phillips Petroleum<br>1721 E. Center St., Warsaw, Ind. | Compliments of<br>ADY'S TACKLE BOX<br>North Webster, Indiana |
| Compliments of<br>J. B. HOY<br>North Webster, Indiana | RINGLE FURNITURE STORE<br>Warsaw, Indiana |
| Compliments of<br>ARTS' RESTAURANT<br>Warsaw, Indiana | Congratulations<br>Class of "56"<br>H.K. LARSON |
| STRAYER INSURANCE AGENCY INC.<br>120 East Market St.<br>Warsaw, Ind. | NORTH WEBSTER LOCKERS<br>Wholesale-Retail-Meats<br>Phone:45 North Webster, Ind. |
| Compliments of<br>WHISLERS PHILLIP 66 STATION<br>North Webster, Indiana | Compliments of<br>CHINWORTH'S HARDWARE<br>Warsaw, Indiana |
| ROODS MARKET<br>Quality Groceries & Meats<br>Phone 104 Pierceton, Indiana | Compliments of<br>HONEST JOHN FARM CENTER<br>Leesburg, Ind. |
| Compliments of<br>CULLIGANS SOFT WATER SERVICE<br>Warsaw, Indiana | Compliments of the<br>MARKET BASKET<br>North Webster, Indiana |
| BELL'S PURE OIL STATION<br>Phone 140<br>Milford, Indiana | ETTER REAL ESTATE<br>Phone 350-631R<br>Syracuse, Indiana |

| | |
|---|---|
| REAL ESTATE BROKER<br>Edward E. Stephenson<br>Syracuse, Indiana<br>Office Phone 198 | DE GOOD TRACTOR SALES<br>Ford Tractors<br>Argonne Rd., Warsaw, Indiana |
| Compliments of<br>FORD'S BOWLING LANES<br>1702 E. Market St.<br>Warsaw, Indiana | Compliments of<br>CARTERS<br>Warsaw, Indiana |
| NORTH WEBSTER ARTIFICIAL ICE CO.<br>North Webster, Indiana<br>Phone 60 | SHARP HARDWARE CO.<br>Milford, Indiana &<br>Warsaw, Indiana |
| RUNYAN'S STANDARD SERVICE<br>Syracuse, Indiana<br>Phone 100 | HARTSOCK MOTOR SALES<br>Studebaker Sales and Service<br>Warsaw, Indiana |
| Compliments of<br>STATE BANK OF SYRACUSE<br>The Bank of Friendly Service.<br>Syracuse, Indiana | Compliments of<br>CANADA DRY BOTTLING CO.<br>Warsaw, Indiana |
| S & M MOTOR SALES INC.<br>Ed Kleinknight<br>Syracuse, Indiana Phone 230j | Compliments of<br>O'REILLEY PIANO HOUSE<br>904 E. Center St., Warsaw, Indiana |
| WILKERSON PAINT & WALLPAPER<br>Phone 203<br>Syracuse, Indiana | FRED S. WARD JEWELERS, INC.<br>Warsaw, Indiana |
| Compliments to the class Of 1956<br>WAWASEE SPORTSMAN CENTER | Compliments of<br>HONEST JOHN LUMBER CO.<br>Leesburg, Indiana |
| Compliments of<br>STROMBECK'S DRIVE-IN<br>North Webster, Indiana | Compliments of<br>BAKER'S CAFE<br>North Webster, Indiana |
| Compliments of<br>ANGLIN AND HEIERMAN INSURANCE<br>Leesburg, Indiana | Compliments of<br>NORTH WEBSTER HARDWARE<br>North Webster, Indiana |
| BOB OSBORN'S MARINE HAVEN<br>Warsaw, Indiana | BRADDOCK DRUG COMPANY<br>Leesburg, Indiana<br>Phone 25 |
| DERRY BODY SHOP<br>Phone 1195 954<br>Warsaw, Indiana | Compliments of the<br>PEOPLE STATE BANK<br>Leesburg, Indiana |

Congratulations to the Class of '56

from

# BILL EBERLY

# AUTOGRAPHS

erry-Painter & Company
INCORPORATED
Mission • Kansas

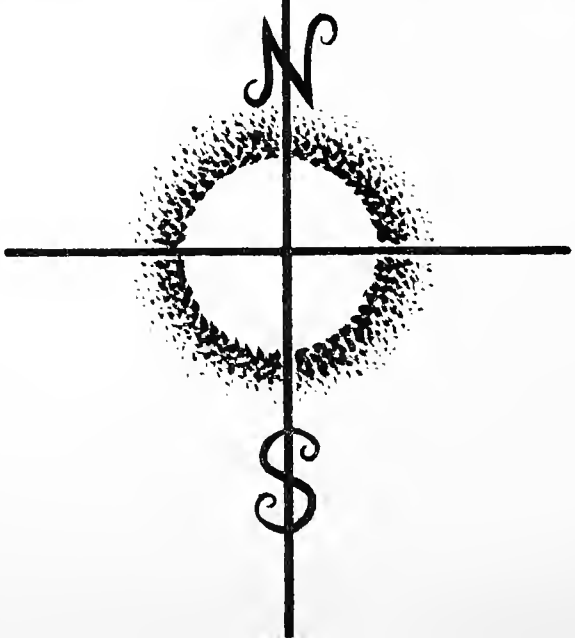
N
S

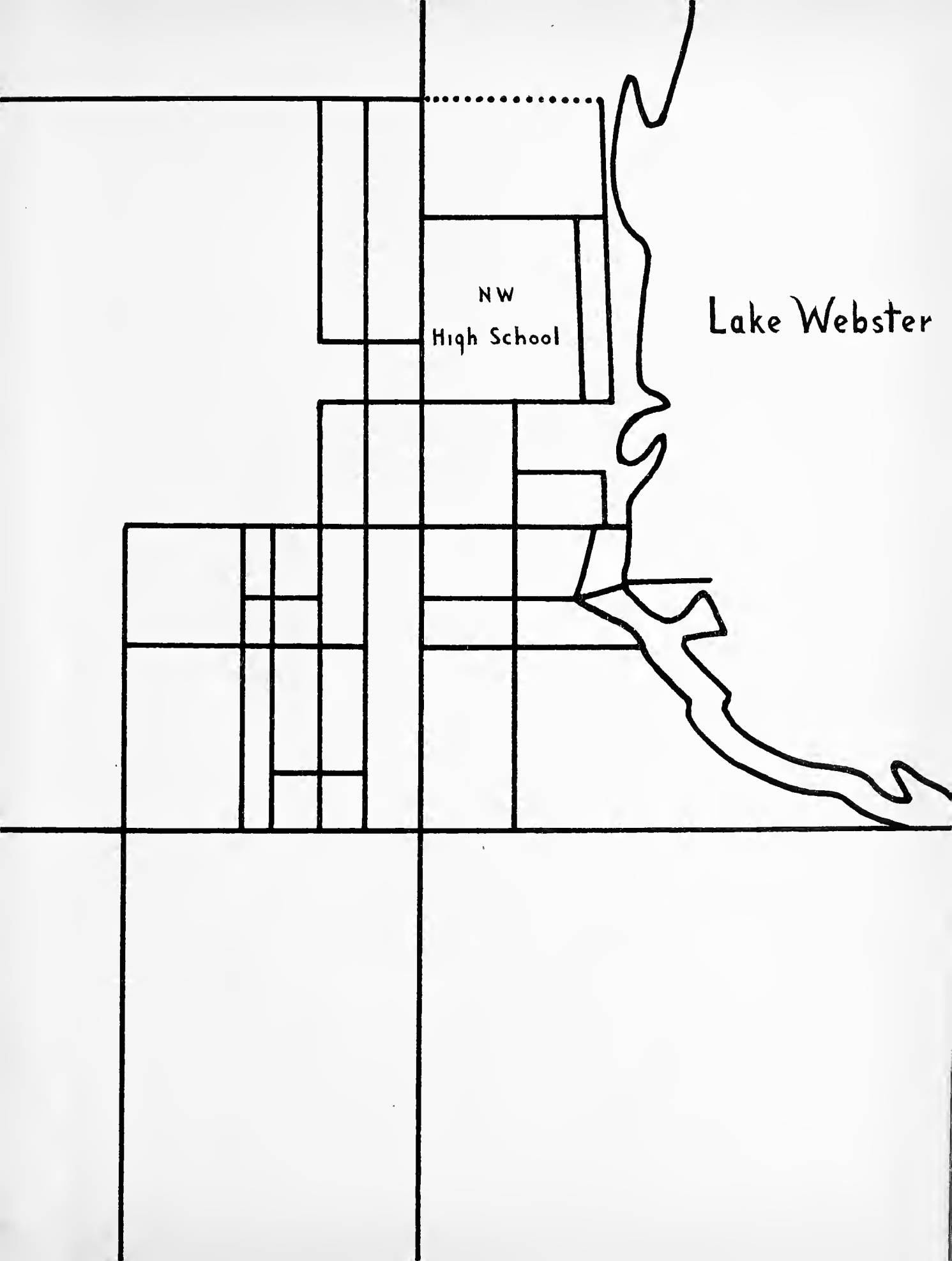
NW
High School
Lake Webster